STATE LIBRARY OF MASSACHUSETTS

FORD PLANE REACHES GREENLY

Today

High Priced Little Sabine. Can't Convict $1,000,000. 15,000,000 Years Apart. Rome's Birthday.

— By Arthur Brisbane —

Copyright, 1928, by Star Co.

A SMALL BUST of a little girl, made by Houdon, the child's father, used to stand in Judge Gary's small room, off the hall, in his Fifth ave. house. It lived there with some furniture, covered with Aubusson Tapestry, for which Gary paid a fortune to Alavcine.

On Saturday the little Houdon girl sold at auction for $245,000. Prices paid in America depend not on value, but on the ease with which $245,000 can be acquired.

Houdon's little girl was named Sabine, in honor, presumably, of ladies carried away by Roman soldiers. Now little Sabine is carried away by American dollars.

Mr. Nye, chairman of the oil committee, investigating bribery, says, following Mr. Sinclair's acquittal, "You can't convict a million dollars in this country."

It needs no ghost come from the grave to tell you that. Power creates the laws and is above them. Power, just now is organized money.

However, every man is bound to recognize a legal decision as final, and putting aside generalizations about millionaires, to remember that Mr. Sinclair is acquitted by a jury, convinced that no evidence was presented, sufficient to convict.

The Rev. Dr. Straton wants to argue evolution with Mr. Osborn, head of the Museum of Natural History. Mr. Osborn believes that man developed on earth, like other animals, through millions of years of evolution.

Dr. Straton says all living things, also the earth, sun, moon, stars, comets, clouds, oceans, etc., were created in one week, by the Will and Power of God. He had existed from all eternity, when He decided, about six thousand years ago, to create this earth, with man in His image, sun, moon, stars, etc., to light the earth for man.

Dr. Straton says man was made from red earth in a few minutes. He looked lonesome, in Eden, so a deep sleep was put upon him, one of his ribs removed, first surgical operation on record, and Eve was made from that rib.

For centuries clergymen taught that man had one more rib on one side than the other. Somebody counted the ribs of 1200 male skeletons and the odd rib theory was dropped.

The clergyman and scientist, debating, would find it hard to agree on any starting point. Mr. Osborn says our Pithecanthropoid or monkeyman ancestors left their life in trees, about 15,000,000 years ago, and started life in the open. To that the Rev. Dr. Straton could only reply: "You're a liar," and add, "See what is written in this book of Genesis." You could not call that a "debate."

On Saturday Rome celebrated its 2681st birthday. And Rome today is as energetic, powerful and intensely earnest as at any time in the past 2681 years.

Marvelous are the Italian people, with their tireless leader, Mussolini. For more than 25 centuries they have contributed great men to the world, some among them greatest in the world.

Mussolini celebrates this happy

Please Turn to Page 20, Column 7.

SPORTING CLOSING STOCKS

BOSTON EVENING AMERICAN

A HOME PAPER FOR PEOPLE WHO THINK

VOL. 25—No. 28 Published daily by New England Newspaper Publishing Co., 2 Winthrop Square BOSTON, MONDAY, APRIL 23, 1928 Entered as second class mail matter at Boston, Mass., under the act of March 3, 1879 2 CENTS WITHIN 10 MILES OF BOSTON; ELSEWHERE 3 CENTS

$20,000 Stolen Gems Found

THE Peach

WEATHER—Rain tonight and probably Tuesday; easterly wind.

FOIL PLOT TO KIDNAP DOLORES DEL RIO

Reading Aides Worked for Decimo

ZEO SAYS HE GOT NO PAY

Before the Legislative Committee investigating Arthur K. Reading's conduct in office, Vincent J. Zeo, assistant attorney general, testified today that he also did some work for the Decimo Club.

Asked who else worked for the club, he replied: "Mr. Lewis (another assistant) I believe, but I can't testify for him."

Zeo maintained in the face of a rigid examination in which counsel and committee members participated, that most of the work he did was done outside the office of attorney general.

It was undertaken, he admitted, at Atty.-Gen. Reading's request and constituted a study of corporation law. He never received any pay for this work, he said, neither from Decimo Club nor from Reading.

Zeo was questioned exhaustively regarding the trips which he made to New York, on each of which he met Joseph D. Webster, former vice-president and treasurer of Decimo

Please Turn to Page 6, Column 1.

U. S. Customs Receipts

U. S. customs receipts $31,288,410.

THE WHIR AND HUM OF MOTORS

Every car you see on the road is a "used car"; but the big great percentage of them are just broken in and have a world of unused service in them.

Many of these automobiles are traded in and find their way to the Boston dealers showrooms. There—reconditioned, repainted — they find owners as enthusiastic as any purchaser of a brand new car. You're safe—and you save—when you buy a used car through the Automobile Columns in the

Classified Section

of the

BOSTON EVENING AMERICAN

Largest Circulation in New England

Speed Stricken Flier Across the Snows

AIR HERO ON WAY TO QUEBEC HOSPITAL

Floyd Bennett, stricken Ford relief flier, arriving by sleigh at Lake St. Agnes, Quebec, on his way to a hospital. He was taken ill with pneumonia when he reached Murray Bay enroute to aid stranded Bremen crew on Greenly Island. His flying mate in the Ford plane, Bernt Balchen, hopped on to Greenly today with Maj. Fitzmaurice of Bremen crew as acting pilot. Bennett's condition is reported as serious. (See story on Page 5.) Telephoto by Acme.

TOBACCO STOCKS DROP IN CIGARET PRICE WAR

New York, April 23 (AP)—A cigarette price war, having as its first effect reduction of the retail prices of three leading grands to the level of two packages for 25 cents, broke out today. Wholesale prices to dealers were reduced to $6 a thousand from about $6.40 by three of the largest companies.

Prices of tobacco company stocks broke $3 to $12 a share before rallying on the New York Stock Exchange, with American Tobacco "B" leading the decline.

Reynolds Tobacco B showed a loss of $3 a share and American Tobacco dropped $9 and the B issue was cut $6.75.

Blocks of Tobacco stocks ranging from 10,000 to 15,000 shares were thrown on the market.

Please Turn to Page 6, Column 5.

FIND $20,000 IN STOLEN GEMS NEAR ARMY BASE

Futile attempts of a longshoreman to sell for 25 cents a $2,000 diamond bracelet—the value of which neither he nor his "customers" realized—led today to recovery by the police of $20,000 worth of the $100,000 in jewels stolen last week from the Trinity place railway station.

The longshoreman and a fellow workman, both resident of South Boston, found the jewelry on the

Please Turn to Page 2, Column 8.

THE COMO RESTAURANT
240 Hanover St., Boston
Announces the reopening of its newly remodeled and enlarged typical Italian Restaurant. The best of foods cooked by first class Italian chefs.
D. DeLuia Up one flight

WNAC TONIGHT 7:30
HON. CHARLES H. INNES
MR. WALTER R. MEINS

Baron Overwhelmed by Hospitality of All

Below is the fifth chapter of the personally written narrative of Baron Gunther von Huenefeld. The story will be continued daily in the Boston Evening American.

By BARON GUNTHER VON HUENEFELD

Commander-in-Chief of the German Junkers Airplane Bremen on Her Transatlantic Flight.

Written exclusively for the Hearst newspapers.

Copyright, 1928, in the United States, Canada, Great Britain, Germany, South America and Cuba by the New York American, Inc. Copyright for Germany by August Scherl, G. M. B. H., Berlin. Reproduction in whole or in part absolutely prohibited. Violation of copyright will be vigorously prosecuted.

GREENLY ISLAND, Que., April 23—(By airplane to Seven Islands and Murray Bay and land wire to Boston). In previous installments of this story of my experiences in organizing the flight of the Bremen from east to west across the Atlantic I have told you something of the actual flight itself

Please Turn to Page 2, Column 1.

U. S. Treasury Balance

Washington, April 23—Today's balance, $255,927,012.

Bank Statement

Boston balance	$42,000,000
Boston clearance	75,000,000
New York balance	115,000,000
New York clearance	564,000,000

B. & M. FIREMAN'S LEG CRUSHED UNDER ENGINE

Harry L. Hansen, 36, of Vernon st., Malden, a fireman on the Fitchburg division of the Boston & Maine railroad, lost his left leg at the knee today beneath a switching engine in the Charlestown yards.

FORD RELIEF PLANE AT GREENLY; BREMEN CREW TO SPEED UP REPAIRS

Montreal, April 23 (By the Canadian Press)—The Ford relief plane carrying spare parts to the marooned transatlantic monoplane Bremen landed on Greenly Island at 11:40 a. m., Eastern standard time, today, the Marconi company here announced.

The relief plane, piloted by Bernt Balchen and Maj. James Fitzmaurice, Irish member of the Bremen's crew, left Seven Islands, almost 500 miles away from Greenly Island, at 5:10 o'clock this morning.

The relief ship left Detroit Friday morning and reached Lake St. Agnes in one hop, 800 miles, in about nine hours. Floyd Bennett, in charge of the expedition, fell ill there of pneumonia and had to be taken to a hospital in Quebec. Balchen pushed on yesterday to Seven Islands, and made an early

Please Turn to Page 10, Column 3.

DOLORES DEL RIO SAVED IN KIDNAPING; 3 HELD

Los Angeles, April 23 (AP)—The Examiner today says Dolores Del Rio, Mexican film star, has been marked as the victim of a $100,000 kidnaping plot for the last two months and that two men and a woman have been under arrest for several days in connection with the alleged abduction scheme.

Details of what is said to be the kidnaping plot were disclosed by Captain of Detectives Homer Cross, who has taken personal supervision of the investigation.

One of the three under arrest is Rosa Ayala, 34, a former maid employed by the actress and who the

Please Turn to Page 4, Column 6.

WILKINS' OWN STORY OF FLIGHT ACROSS ARCTIC

Oslo, Norway, April 23 (INS)—Exploring airmen can leave. They intend to bring their plane with them aboard a steamship.

Spitzbergen, by way of Copenhagen, Denmark, April 23 (AP)—By the end of the week the expedition of Capt. George H. Wilkins and Lieut. Carl B. Eielson have abandoned their plan to fly to Oslo, said a Gran Harbor dispatch today. On account of the ice off Spitzbergen it may be a fortnight before the ex-

Please Turn to Page 2, Column 2.

BASEBALL GAMES POSTPONED

At Braves Field—Giants, cold weather.

At Philadelphia—Red Sox, rain.

At New York—Washington, rain.

D. & H. BUYING ALLAYS FEARS

On the New York Stock Exchange today extraordinary activity of Delaware & Hudson, which was up to $210.00, compared with $193, last week's final price, and 193 1-4, the lowest of the year, did much to allay nervousness created by the unexpected breaking out of a trade war in the tobacco industry.

MEDFORD $100,000 FIRE HOLDS UP B. & M. TRAINS

Train riders bound for and out of Boston on the Boston & Maine Railroad were delayed today while a $100,000 two-alarm fire raged through part of the wooden box manufacturing plant of William H. Chamblin, Inc., opposite the Wellington station, Medford. The loss was estimated by Supt. H. L. Taylor.

When they had the fire under control, firemen removed hose lines from across the B. & M. rails and

Please Turn to Page 4, Column 8.

"Little Sins" a Story of Gay Life at Harvard, by Katherine Brush, Begins in the American Next Monday

'Fitz' Poses for Camera ⌒ Before Making 700-Mile Hop ⌒ Back to Greenly Island

Tom Mulroy, Byrd mechanic Carl Wenzel, Ford mechanic Bernt Balchen Floyd Bennett

CARRIES RELIEF TO BREMEN

Major James A. Fitzmaurice hopes to reach Greenly Island today with parts to repair the Bremen for its hop to New York. The Ford relief plane, which "Fitz" is being taken back to Greenly Island, spent the night at Sevens Islands, where it landed for fuel.

'A CLOSEUP OF IRISH AERIAL HERO

"Fitz" put on one of his best smiles for the cameraman as final preparations were made for the hop-off from Murray Bay, Que. —International Newsreel Photos

ILLNESS PARTED THIS CREW

This photo was taken at Murray Bay, Quebec, when the Ford relief plane arrived there for the hop to Greenly Island. Floyd Benn ett was striken with pneumonia soon after and is now in a Quebec hospital. Bernt Balchen is piloting the plane to Greenly.

BARON NAMES BACKERS WHO FINANCED OCEAN HOP

Continued from First Page.

and its reactions upon myself as the passenger of Koehl and Fitzmaurice.

I have told the extreme kindness of the Irish people and of the hospitality of the Emerald Island, which led us to invite Commandant Fitzmaurice to join us in our great adventure.

Today I shall continue with these observations, which occur to me from time to time as we wait here on Greenly Island for the return of our Fitzmaurice from the outside world with our spare parts and benzol with which to continue the journey to New York.

One thing that has impressed me above all others in these past weeks has been the abounding friendship that has been showered upon us by people of every country wherever we have gone. The knowledge that, as we sit here on our ice-bound island home, just off the coast of Labrador, the United States has extended so warm a hand of welcome to us across the divide that separates us from our destination, New York, has been gratifying indeed.

From the President, from the highest officials of your country and from all sorts of cities throughout the United States, invitations and congratulations have poured in upon us, until we are literally overwhelmed with them.

PRAISES HIS HOST

Our good friend, Barrett, the wireless operator of Point Amour, has been at his key almost night and day since first the Bremen landed from the clouds above this island, receiving all these expressions of friendship and help that have come to us from every corner of your country and all countries.

The Canadian people, too, have inundated us with friendship, and poor Herr Barrett's task of receiving all these messages has been greatly increased by expressions of congratulations that continue to come to us from the distant reaches of the broad British dominion, on whose shores we have landed after crossing the Atlantic from the shores of Ireland.

Where, I would ask, could one expect to feel so warm a handclasp of comradeship? From the moment when our wheels touched the ice of the lake here at Greenly we have been the honored guests of each person we have met. No sooner had we come from the skies to land, at a time when all hope seemed to be lost to us, than the hand of fellowship was extended to us.

Beginning with M. Letemplier, who attends to this lighthouse for the Canadian government and whose first thought was for our comfort, we were almost swamped with the goodness. Letemplier conducted us to his own humble abode, brought forward supplies from his larder, none too amply stocked, because there has been no supply ship to Greenly since last autumn and none can come for weeks yet.

Therefore the Letemplier larder is not equipped to stand these tremendous strains upon its provisions. But Letemplier gave of his precious hoard as though he was in Bremen or Dublin or New York and had only to telephone to the nearest provision merchant to bring new supplies of food by the next delivery.

GIVES THANKS TO AVIATORS

I would like Letemplier to know how deeply I appreciate everything that he has done out of the great kindness of his heart. To the people of the mainland who came across the ice from Long Point, or Blanc Sablon, I wish also to extend my thanks for what has been done for us by them. These people who live and earn their livelihood in the distant places of the world are amongst its finest citizens; open hearted, generous and hospitable in every way.

There has also been the work of aviators who have come to our aid and particularly the efforts of our friend, Schiller, who flew through the storms and fogs of this northern world to reach us and ascertain what could be done to help.

To "Duke" and Dr. Culsinier who came with him, as well as to Thibault, the engineer who was passenger in that plane, we offer our thanks as well. They have been pre-eminently kind and courteous and brave in coming to our aid as they have

Please Turn to Page 10, Column 1.

First Story of Wilkins and Eielson Flight Across North Polar Sea

Continued from First Page.

the Exchange Telegraph, Scandinavian rights reserved)—Capt. George H. Wilkins started from Point Barrow, Alaska, on Sunday, April 15, at 10 o'clock in the morning, Alaskan time.

The starting place had to be altered as the runway proved too short for the heavily-loaded machine, whose weight was 2022 pounds and whose cargo was about 4056 pounds, thus requiring a runway at least a mile and a quarter long.

DIFFICULTY IN HOPOFF.

The machine needed a speed of 50 miles an hour before it was able to rise. A new runway was covered with loose snow and this was trodden down for a width of only five feet so that exact steering was necessary to avoid a crash. The ice also had to be leveled.

Wilkins, during his flight, passed places where Rear Admiral Robert E. Peary had been. He sighted Grant Land and passed about 300 English miles south of the North Pole. The weather was fine with little fog.

Throughout the trip he maintained an average altitude of 1000 feet, but at times it was necessary to ascend to 2500 feet to get above the banks of clouds. He sighted no land that had not been discovered, and there were no signs of animal life on the ice.

Wilkins succeeded in taking observations 200 miles from Svalbard (Spitzbergen), but the visibility then became too bad. Approaching Svalbard the first sight of land was when he saw the two-pointed peaks of Prince Karl promontory.

FACED STORM PERIL.

A violent storm was raging at the time, and Capt. Wilkins had to make a hurried attempt to land. This was made exceedingly difficult and dangerous by sudden gusts of wind. But a landing eventually was made near a boat in the neighborhood of Dead Man's Island. The airplane came to a standstill after a run of about 50 feet in loose snow.

The airmen then had been flying 21 hours at a speed of more than 100 miles an hour.

For steering purposes Capt. Wilkins found the ordinary magnetic compass very useful and in addition used a sun compass.

He had been supplied with a special map of the polar region by the American Geographical Society, but was able only to get a very rough map of Spitzbergen.

Consequently the navigation of the plane was remarkable in view of its landing in Svalbard, only about five miles south of Kings Bay, the place originally decided upon and where Capt. Wilkins expected to meet the Italian explorer, Gen. Umberto Nobile.

HOPED TO MEET NOBILE.

The captain had planned to inform Gen. Nobile, who intends to fly his dirigible Italia over the North Pole, of his experiences in his own passage across the polar region and the route he had followed.

This would have helped Gen. Nobile in selecting his own route in areas where hitherto no aircraft had been flown.

Capt. Wilkins and Lieut. Eielson were held up more than five days on Dead Man's Island by a storm of unusual severity for this time of the year.

Snow was falling almost continuously and the high wind continuously changed its direction. The thermometer registered 45 degrees below zero and the two airmen could do nothing while marooned on the island.

They had to spend their time in the plane for the sake of its warmth. Their food supply, consisting of pemmican, biscuits, malted milk and chocolate, was sufficient for six months, and they had some cigarettes.

For the five days the airmen were able to rest after their long journey in preparation for the arduous task of digging their machine out of the snow as soon as they should be able to resume the flight. The small quantity of gasoline remaining also had to be pumped into the upper tanks.

NEW START SATURDAY.

On Saturday morning at 3 o'clock they decided that conditions were good for getting off again. On two occasions the motor started at full speed, but the machine did not move. At the third attempt Capt. Wilkins got out of the cockpit and holding on to a rope attached to the plane pushed the machine to give it the necessary impetus to rise.

In this way they succeeded in starting, but to the pilot it seemed a long time before he heard Wilkins' voice yelling: "On board again."

It had been arranged that if Capt. Wilkins was unable to clamber into the machine Eielson was to proceed and obtain assistance.

In case of such eventuality, the captain had provided himself with a tent and food.

There was great risk in addition that in falling back on the snow Capt. Wilkins might cripple himself or be failed to gain a secure hold or to clamber back into the machine.

The plane got off successfully and when the height of 1000 feet was reached, Barentsburg was sighted and the mast of the wireless station could be seen.

WILKINS' HOP ELIMINATES 5 'DISCOVERIES'

New York, April 23 (AP)—Five reported or imagined masses of land have been eliminated from the maps by the flight of Capt. George H. Wilkins and Lieut. Carl B. Eielson over the roof of the world.

Vilhjalmur Stefansson, Wilkins' former chief, after considering data received by radio, noted today that on the flight from Point Barrow Alaska, to Green Bay, Spitzbergen, over the polar basin, Wilkins and Eielson failed to see Keenan Land, Harris Land, the land which Dr. Frederick A. Cook reported in his tale of a visit to the North Pole; that reported by Admiral Peary and that which Stefansson thought he had just missed finding in 1917.

Keenan Land was reported more than half a century ago by a New England whaling captain, who thought he had seen mountains a hundred miles north of his ship's location.

Harris Land was deduced by the late Dr. R. A. Harris of the United States Coast and Geodetic Survey, from tidal observations, as an island of almost continental size, but it was never reported as having been sighted.

"Deadman's" Spots Are Many in and Near Spitzbergen

Washington, April 23 (AP)—The grim name "Deadman" appears over and over again on maps of the country in which Capt. Wilkins and Lieut. Eielson landed near Spitzbergen.

The National Geographic Society commented today on the fact that Wilkins flew 250 miles south after reaching the northwestern corner of Spitzbergen, and in doing so broke away from all precedents in handling aircraft to and from "this most popular island base for polar flights."

The landing point of Wilkins and Eielson, described as "Deadman's Island, just north of ice fjord," lies 125 miles south of King's Bay, where Byrd and Bennett and Amundsen and Ellsworth began their successful flights, the society said.

In this section of the world one finds such names prevailing as "Deadman's Spit," "Deadman's Island" and "Deadman's Mountain."

Northward 250 miles from where Wilkins landed is the original 'Deadman's Island," where the Dutch maintained the famous "Blubbertown," and where thousands died violent deaths or wasted away with scurvy in the old whaling days. This "Deadman's" is not to be confused with the landing place of Wilkins.

A home is man's greatest asset! Do you own yours? If not, now is the time to buy. You'll find scores of sound values listed today in the real estate columns of the Classified Ads.

Says Wilkins' Next Big Flight Will Be Over Antarctic

Los Angeles, April 23 (AP)—The Los Angeles Examiner, in a copyrighted article today, says the next great flight of Capt. George H. Wilkins will be a trip over the uncharted wastes of the Antarctic regions.

The article says J. K. Northrop, aeronautical engineer, and a few of his associates today disclosed that Wilkins had told them of his plans and needs for his contemplated flight over the southern Polar regions in case he was successful in his hop over the other end of the globe.

FIND $20,000 IN STOLEN GEMS IN QUICK TIME

Continued from First Page.

flats near the army base at low tide.

After recovering what these two men picked out of the mud, Inspectors Augusta, Dorsey and Connolly of headquarters and Capt. Murphy of Athens st. division, faced the task of finding a dozen other drifting longshoremen who dug other costly bracelets out of the slime.

OVERLOOKED JEWELS.

In addition to this part of the stolen jewelry, the greater part is still believed to be in the hands of the thieves who took a New York salesman's trunk from the station.

It is believed that in looting the trunk the thieves overlooked the two bottom drawers which contained diamond, ruby and emerald bracelets and wrist watches. They are believed to have thrown the supposedly empty trunk in the harbor.

Although the contents of the two drawers apparently spilled out on the harbor bottom, the trunk itself has not been found.

The value of $160,000 was placed on the stolen jewelry today when police heard from the New York concern represented by the robbed salesman, Milton B. Eltinge. Previously the value was given at $50,000. Police were notified the gems were insured for twice that sum.

Woman Hit by Auto

Helen Calloran, 55, of 119 Newbury st., while crossing Newbury st., was struck by an automobile operated by Elmer A. Goldthwaite of 83 Westland ave.

Fought Terrific Arctic Gale ⌒ For 2,100 Miles ⌒ In Flight Over Top of World

PILOTED POLAR PLANE

Carl Eielson was at the controls of the Lockheed-Vega plane when Capt. George H. Wilkins made his flight across the Arctic wastes.

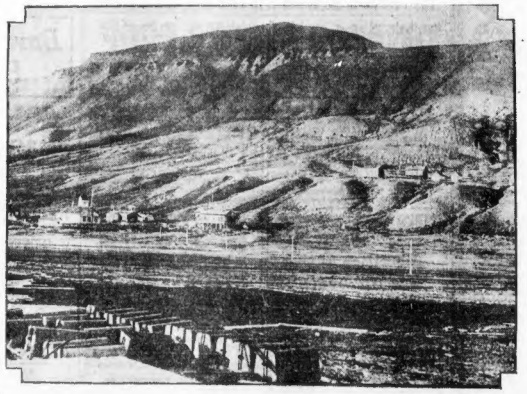

WHERE REMARKABLE AIR VOYAGE ENDED IN SPITZBERGEN

Photo shows coal mining district on shore of where Wilkins and Eielson landed in comp Barrow, Alaskn. They made the mainland of by storm on a smaller island 35 miles away.

LANDED ON DESERTED ISLE

Green Harbor, near Icefjord, Spitzbergen, leting their flight across Polar sea from Point Spitzbergen after being held up for five days

Capt. George H. Wilkins and his pilot spent five days on Dead Man's Island after their flight from Point Barrow, Alaska, across the polar regions.

International Newsreel Photos

VOTERS TOMORROW NAME CHOICE FOR PRESIDENT

MISS SEARS ON LONG, LONG TRAIL TO BOSTON

ELEO SEARS OUT TO HIKE 73 MILES IN 20 HOURS

GOING TO MURDER HEARING

Nurse Carol Slade.

PLEADS NOT GUILTY

Mrs. Fitzgibbons, charged with the murder of Patrolman Eleazar F. Saunders, being led into Roxbury court for arraignment. She pleaded not guilty, the hearing was continued until next month and she was returned to the Psychopathic hospital.

—Boston Evening American Staff Photos

Mrs. Mary E. Fitzgibbons.

PICK HOOVER AND SMITH TO WIN EASILY

With interest greater than ever because of the new primary law, which permits the voters to express directly their choices for party nominees, and because of Governor Fuller's pronouncement in favor of Herbert Hoover, Massachusetts voters cast their ballots tomorrow in the presidential primary.

The polls will be open in Boston from 6 a. m. to 4 p. m., and early closings are the rule in most of the cities and towns of the State.

While triumphs for Hoover and Smith, in their respective parties, are expected in the Bay State, spirited contests are due in some other States in balloting tomorrow and national interest centers on Ohio where Hoover will fight it out with supporters of Lowden, Dawes and others.

Before this week is ended the great majority of the delegates to each convention will have been named. Nine States and two territories will hold primaries or conventions to designate delegates this week.

Hoover is leading Lowden by a good margin in the delegates already chosen, but his first real test of strength is in the Ohio primary tomorrow. Since the death of Senator Willis, delegates pledged to him have indicated they would support Lowden, Dawes, Coolidge, Curtis and others.

Supporters of Gov "Al" Smith in Massachusetts expect that all 36 of the Democratic delegates to be elected here tomorrow will be for their candidate. Hoover's friends count on a majority of the 39 Republican delegates. The choice of

Please Turn to Page 5, Column 1.

WALKING FROM NEWPORT TO BOSTON

Tiring of the mere comparative stroll of 44 miles from Providence to Boston, which course she twice covered, each time bettering her record, Miss Eleonora Sears, Boston society sportswoman, today started a hike from Newport, R. I., to the Hub.

The distance is 73 miles and when she started over the long trail northward, Miss Sears said she hoped to heeland-toe the distance in 20 hours or better.

This would bring her into Boston at 1:45 a. m. tomorrow, the start from Newport being clocked as 5:45 a. m.

The sportswoman said her course would be through Fall River, Taunton and Stoughton and she predicted she would set up a new record for 72 miles.

Miss Sears' first hike up from Providence was made in December, 1925, as the result of a wager, the terms of which never were revealed.

She covered the distance in 14 hours 8 minutes and was accompanied by Roger Cutler and Albert Hinckley.

In the following November, Miss Sears and Miss Elizabeth Ryan, internationally-known tennis star, accomplished the same hike in 9 hours 53 minutes, bettering Elonora's previous time by 34 minutes.

They failed, however, to equal the record of 9 hours 29 minutes, which had been set two months earlier by Miss Jean Bassis, an Attleboro girl.

Suspends Patrolman

Lawrence, April 23—Patrolman James Hewitt, one of the oldest veterans on the force, was suspended indefinitely today by Commissioner of Public Safety Peter Carr for conduct unbecoming an officer.

FISHING UP LOOTED SAFE

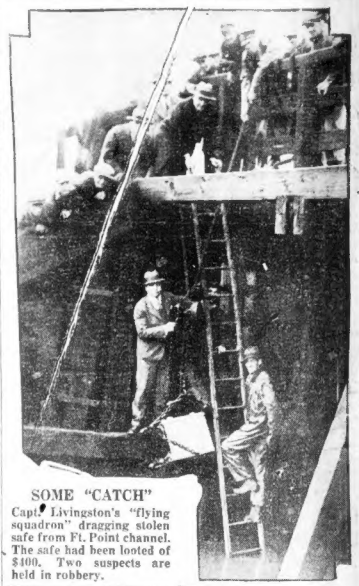

SOME "CATCH"

Capt. Livingston's "flying squadron" dragging stolen safe from Ft. Point channel. The safe had been looted of $400. Two suspects are held in robbery.

Dick's New Bride

—International Newsreel Photo

ON HONEYMOON

Richard Barthelmess, young screen star, surprised his friends by marrying the former Mrs. Stewart Sargeant, who was divorced from the New York clubman last year. They are on the way to Honolulu.

SMITH CHEERED AS HE STARTS FOR NORTH

Asheville, N. C., April 23 (INS)—Speeding northward today to spend the remainder of his vacation on the seashore, Governor Al Smith of New York left behind him perhaps the largest crowd ever gathered in North Carolina to bid a visitor farewell.

When the Governor's train left here yesterday afternoon for New Jersey it was estimated that more than 10,000 persons, some of them from adjoining states, jammed around the Biltmore station, yelling "We're for you, Al."

Before leaving Governor Smith told the Ashevillians that the "much talked of Southern hospitality has exceeded my fondest expectations."

At Hickory, N. C., Governor Smith stepped out on the platform and greeted a crowd of several thousand. Again at Salisbury, N. C., a crowd of 5000 cheered him.

N. Y. CITY MUST PAY ITS MEN PREVAILING RATES

Washington, Apl. 23. (INS)—The Supreme Court today formally dismissed the appeal of the city of New York from State court decisions holding constitutional the State Labor law providing that mechanics should be paid as much for public work as the prevailing wage for similar private employment.

The city appealed after Frank Campbell, bridge painter and 212 others, won judgments of $698.35 each in State courts.

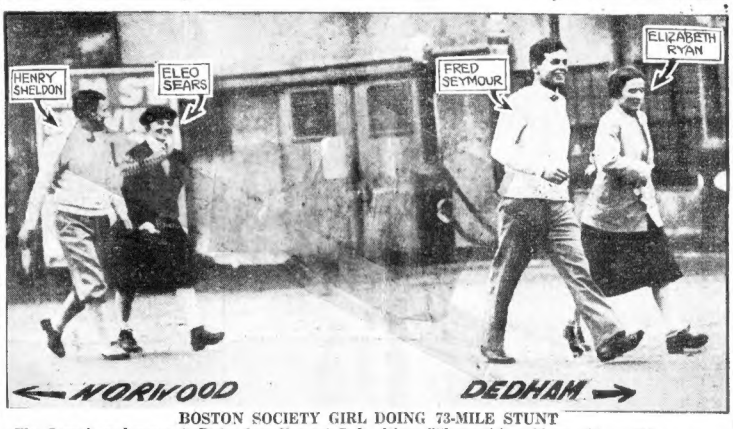

BOSTON SOCIETY GIRL DOING 73-MILE STUNT

Eleo Sears is on her way to Boston from Newport, R. I. She left Newport early this morning and hopes to make the hike in 20 hours. The upper picture shows Miss Sears doing a little practicing with one of her walking partners, the other shows her on the road between Norwood and Dedham on one of her famous Providence-to-Boston hikes.

Boston Evening American Staff Photos

ARMY CADET PLANES CRASH; 1 DEAD, 1 ESCAPES

San Antonio, Tex., April 23 (INS)—Cadet James Scott Henderson of Gessie, Ind., was killed here today when his army airplane collided with another plane 9000 feet in the air and plunged to earth. Cadet Douglas M. Gwisher, Seattle, Wash., pilot of the second plane, leaped to safety in his parachute after falling almost 3000 feet in his disabled craft.

COOLIDGE FIRM ON FLOOD BILL

Washington, April 23 (AP)—Summoned to the White House for another conference on Mississippi flood control, Chairman Madden of the House appropriations committee declared today upon leaving that President Coolidge has made all the concessions he intends to offer to supporters of the Jones Senate bill.

Madden had scarcely left the White House when Chairman Reid of the House flood control committee announced that his committee had decided to accede in part to the President. Among the amendments which Reid said the committee would sponsor on the House floor will be:

A provision to place upon the states instead of the federal government the costs of furnishing the rights of way for levees on the main stem of the Mississippi river from Cape Girardeau, Mo., to the Gulf of Mexico.

In view, however, of Madden's announcement which appeared to amount to a White House ultimatum, there was no prospect yet of an agreement between the President and the House because the amendments agreed to by Chairman Reid fall far short of Mr. Coolidge's wishes.

26TH DIVISION DOCTOR DIES AFTER OPERATION

Rutland, Vt., April 23 (AP)—Dr. Ray H. Smith, 45, for 20 years a prominent physician and surgeon in this city, died at the Rutland Hospital of heart failure, although he had been confined to the hospital since March 6 when he underwent a serious surgical operation.

8 YEARS FOR STABBER IN VERMONT ALCOHOL CASE

Burlington, Vt., April 23 (AP)—Balassan Magaletta, who pleaded guilty last week to assault with intent to kill Milton Hayward, was sentenced by Judge Cowles today to five to eight years in State's Prison at Windsor.

N. E. MAY GET 5 MORE RADIO STATIONS

Washington, April 23 (AP)—A reallocation of radio stations with the ultimate elimination of 140 was suggested in a statement prepared for submission to the Federal Radio Commission by the National Association of Broadcasters, Federated Radio Trade Association and the Radio Manufacturers' Association today.

Any plan contemplating an increase in the number of stations should not be considered, the three associations, representing those who broadcast and those who manufacture and sell radio equipment, maintained.

Two procedures are explained in the proposal, one calling for 110 stations in each of the five zones, and the other 140 stations.

Under the "borrowing" provision of the law, permitting the transfer of licenses between zones, the proposal outlines a method of giving each zone 140 licenses. Zone 1, New England and North Atlantic states together with the Virgin Islands and Porto Rico, would "borrow" five licenses to make its total 141.

Aids Jesuit Home

Gladys McDonald, who is on a committee to aid the bridge, whist and dance Wednesday night next, at the Teachers' College, for the benefit of the Jesuit House of Studies, at Weston.

BOSTON AMERICAN

BOSTON, MONDAY, APRIL 23, 1928

OBSERVE GOLDEN WEDDING

NEWTON COUPLE WED 50 YEARS

Mr. and Mrs. A. M. Sundborg received the congratulations of their many friends at a golden wedding reception at Hotel Somerset. They are parents of Marie Sundelius of the Metropolitan Opera Company of New York.

—Boston Evening American Staff Photo

SINCLAIR JUROR IN HURRY TO WED NOW

Washington, April 23 (AP)—It was a case of absence makes the heart grow fonder with Roy R. Shockey, 26, one of the youngest members of the jury which acquitted Harry F. Sinclair Saturday, locked up in the jury room away from his fiancee, Miss Jeanette Mary Lyon, 21. Shockey lost no time today in getting to the court house for a marriage license. Shockey is a senior at the Georgetown University Law School.

How Film Star $100,000 Kidnapers Were Foiled

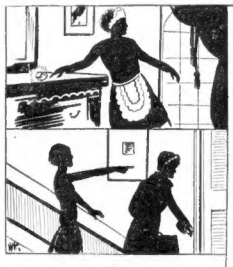

THEFT OF RING

The kidnaping plot against Dolores Del Rio began with the larceny of the star's $15,000 diamond ring, for which Rosa Ayala, her maid, was discharged. Details, the Los Angeles police say, were given by Gustavo Carillo, one of two men arrested with the maid. The other's name is withheld.

Photo by Autrey

DOLORES DEL RIO

PLOT IS FORMED

Three other men, two Mexicans and an Italian, are being sought. The plan was to take Dolores into Mexico and demand $100,000 ransom, but was foiled by the arrests. Carillo calls himself the "fall guy," and is now in jail with Rosa, his alleged sweetheart.

CALL SINCLAIR FOR GRILL ON OIL BONDS

Washington, April 23 (AP)—Harry F. Sinclair was summoned today to appear before the Senate Teapot Dome committee for questioning about the Continental Trading Company Liberty bonds profits.

The subpoena was issued within 48 hours after the acquittal of the wealthy oil operator by a District of Columbia jury on a charge of conspiracy to defraud the government in connection with the Teapot Dome Naval Oil Reserve lease.

Sinclair, with his family, is taking a vacation on his Rancocas farms in New Jersey, having proceeded there yesterday after the verdict of not guilty.

"What is Sinclair to be questioned about?" Senator Walsh, Montana, committee prosecutor, was asked.

"Well, it is assumed that he knows something about the Continental Trading Company bonds," was the reply.

The Senator explained that Sinclair was assumed to have received a fourth part of the $3,600,000 profits of the Continental, whereas thus far the committee had traced only about $500,000 of the $750,000 share which it was assumed the oil operator received.

"I do not think he will claim immunity now," observed the Senator with a smile.

HIT-AND-RUN DRIVER INJURES TWO MEN

Southbridge, April 23—Two Southbridge men, Frank Tick, 32, and Chester Masko, 24, both of 379 East Main st., sustained severe cuts and bruises and possible internal injuries as the result of being struck by a "hit-and-run" driver on the Sandersville rd. The two claim that the automobile came up from behind them and bowled them over.

AMERICAN-ETTES

"Heads Up" To Win By Masterson

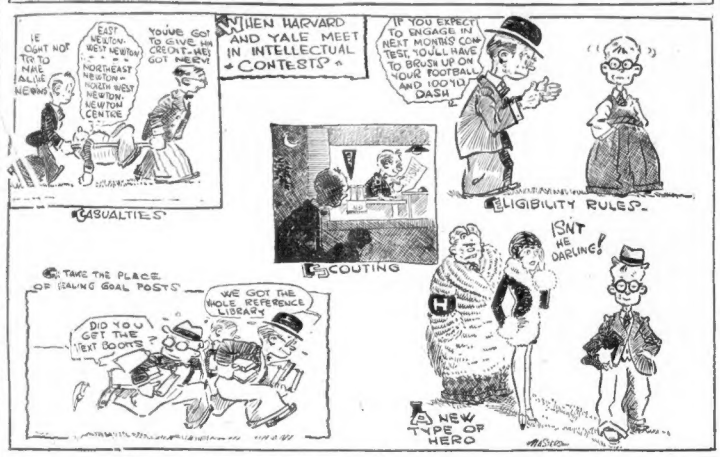
IF YOU EXPECT TO ENGAGE IN NEXT MONTH'S CONTEST, YOU'LL HAVE TO BRUSH UP ON YOUR FOOTBALL AND 100 YD. DASH
WHEN HARVARD AND YALE MEET IN INTELLECTUAL CONTESTS
CASUALTIES
ELIGIBILITY RULES
SCOUTING
ISN'T HE DARLING!
TAKE THE PLACE OF GOAL POSTS
WE GOT THE WHOLE REFERENCE LIBRARY
DID YOU GET THE TEXT BOOTS
A NEW TYPE OF HERO

CAMBRIDGE MAN IS HELD IN CRASH

William Fitzmaurice, 24, of 340 Walden st., Cambridge, received contusions of back when his motor car was collision with a machine owned by William J. Barry, and end by his seat. Arthur J. Bassoth of 54 Burroughs st., Jamaica Plain.

FORMER PUPIL ADMITS HOLDING UP TEACHER

Brooklyn, April 23—Edward Beauregard, 35 Northbridge st., a violin player, was locking up his music cabinet at 331 Main st. when a masked man stepped into the hall and ordered him to throw up his hands, at the same time pressing a revolver against his ribs.

Beauregard thought some friend was playing a joke on him and inquired if his visitor were kidding. For reply the holdup man gave the revolver extra pressure against Beauregard's body with the result that the music teacher handed over $15. Police arrested Wilfred Malbouf, 18, of 594 Main st., a former violin pupil of Beauregard. He confessed, police say.

BATTLESHIP WYOMING TO UNDERGO TRIALS

Rockland, Me., April 23—The battleship Wyoming is here for a series of restandardization trials on the Rockland course.

Tomorrow morning the Wyoming will run the course for several hours and then leave for Provincetown, undergoing two four-hour oil consumption tests en route.

Filene's Automatic Bargain BASEMENT

Value piled HIGH---plenty with fur cuffs ---many new fashion throw scarf coats--- satins, bengalines, etc.

TUESDAY at 9 A. M.

2033 one or few of a kind, etc. coats

women's sizes 36 to 44 misses' sizes 14 to 20 stout sizes 42½ to 52½ short stouts 41 to 49 juniors' 13 to 19 in lot

$11

Sport coats, dress coats, smart untrimmed coats, fur trimmed coats and just hosts of twills, kashmirs, broadcloths, bengalines, sport fabrics, satins (some cotton back) and others.

01% are new Spring models including 30 coats with water stained linings—odd lots from 73 makers.

1446 are full silk lined coats—706 different styles —sizes 13 to 52 1-2 in lot at $11

OUR PLAN (Telegraphed by Filene's)

If you can't make the Filene's trip, take advantage of this special offer: Buy any coat listed above for $11 or less, during the Tuesday Bargain Basement selling hours, and if it is not entirely satisfactory when you get it home, return it by parcel post and we will refund your money and postage both ways. Limit—one coat to a customer. Bargain Basement coats cannot be sent on approval. Mail orders cannot be filled.

HUNDREDS OF OTHER BARGAIN LOTS NOT ADVERTISED—NO MAIL ORDERS

1 KILLED AND 2 HURT IN AUTO CRASHES

One man is dead and two others seriously injured today, two of them victims of hit-and-run drivers who are being sought by the police.

The dead man, as yet unidentified, was killed near the Point of Pines station of the Narrow Gauge road.

John Foley, 40, of West Sixth st., South Boston, sustained a possible fractured skull when struck by a taxi operated by Francis J. O'Brien at West Broadway and C st. O'Brien took him to Carney Hospital.

Timothy Callahan, of 114 Maple st., Melrose was run down near Gladstone st., Everett, on the parkway. He was found lying on the crowded parkway by John Wiggin of West Brookfield who notified Patrolman John Cannon of the Everett police, a traffic office stationed nearby.

A car following Wiggin's driven by Albert B. Harmon of Pitney st., Somerville pulled into the curb to assist the man and meanwhile another car following was seen to pass over the body without touching it.

The man killed was about 60 years old. He was found by Charles Tiesey of Goodrich st., Lynn and Harold Varney of Glendon ave., Lynn, who was passing near the Point of Pines station.

DEL RIO KIDNAP PLOT BARED

Continued from First Page

officers say was discharged by Miss Del Rio after a $15,000 diamond ring had disappeared. One of the men is Gustavo Carillo, 27, Mexican University graduate.

The name of the second man was withheld by the police. Three other men, two Mexicans and an Italian are being sought. All have police records and one is believed to be in custody in Arizona.

Details of the plot, officers said, were obtained from Carillo—who describes himself as the "fall guy" in the case.

The scheme was frustrated, Carillo told the officers, by the discharge and arrest of the maid as well as himself.

The diamond ring had disappeared shortly after New Year's Day, and, the police believe, the thieves attempted to market it below the border, one Mexican official making an offer of $5000 for it, which was refused.

Then the kidnaping scheme, according to the prisoner, was hatched by the Italian, a sweetheart of the maid. She was to have taken a fur coat belonging to the actress to be cleaned and Carillo was to return it in order to get past the front door, and make his way to Miss Del Rio's apartment.

There he said he was to force the actress to accompany him on either by use of threats or drugs. She was to be taken to a house in Sonora town, the Mexican quarter, and if necessary below the border while the demand for $100,000 ransom was made on her father, J. J. Asunsulo, wealthy Mexico City banker, and the motion picture producers.

The plot was considered so seriously by the officers that Police Lieutenant Trosper accompanied Miss Del Rio recently when she went to Nogales, Sonora, Mexico, to file suit for a divorce from James Del Rio.

POINCARE GAINS IN FRENCH VOTE

Paris, April 23 (AP)—A strong drift to Premier Poincare was indicated today to have taken place in the national election.

Of 179 Deputies elected on the first ballot, Poincare is sure of 130 and counted upon 13 others.

In 425 constituencies, no candidate received the majority necessary for election and a second vote will be taken next Sunday when the candidates with the highest pluralities will be declared elected.

Three Cabinet members failed to retain their seats and must go before the electorate again. They are: Paul Painleve, Andre Falleres and Henri Queuille, Ministers of War, Labor and Agriculture. Their chances on the second ballot are regarded as good. Henry Franklin-Bouillon, radical socialist, was defeated.

Maurice Bokanowski, Minister of Commerce, was re-elected. This was a surprise, as one of the hardest campaigns had been made against him.

One American citizen retained his seat. He is Marquis De Chambrun, descendant of Lafayette, entitled to vote in America.

CANADIAN YOUTH HELD FOR MAINE BURGLARY

Skowhegan, Me., April 23—The home of Edward Comber at the Forks was broken into and $10.58 in money and a suitcase containing wearing apparel stolen. Deputy Sheriff Ira Durgin of North Anson was notified and early this morning, a short distance from Comber's home, found Thomas McKay, 22, a native of Shelburne, N. S., with suitcase and money, and brought him to jail in Skowhegan for hearing on Monday. He came from Massachusetts two or three days ago.

SMITH'S SON CONFERS WITH TAGGART TODAY

French Lick Springs, Ind., April 23—Alfred E. Smith, Jr., son of the New York Governor, conferred with Thomas D. Taggart, son of the Indiana Democratic leader, here. Although he said there was no political significance in his visit, Smith

Radio Chief

AT HARVARD

Maj.-Gen. James G. Harbord tells business college that unification of cable and radio companies in England should be followed in U. S.

Transfusion No Tie or Wedlock Bar, Says Dr. Wilson

If you give your blood to a girl and then fall in love with her, don't be afraid the transfusion will bar your marrying her, Dr. Edmund W. Wilson, assistant superintendent of Boston City Hospital, advised today.

Dr. Wilson gave the assurance in characterizing as "nonsense" the statement of a noted surgeon, Prof. Fritz de Beule, in Ghent, Belgium, who objects to the marriage of a Belgian girl and youth because the man bound himself to her in a tie of consanguinity through giving his blood to save her life.

Dr. Wilson explained that blood given in transfusion merely serves as a "primer" to the patient's blood and that within a short period the "borrowed" blood is replaced by new blood.

Shot By Chum

HYDE PARK BOY

Frederick Hartford, 13, was hit under the eye by a shot from an air rifle fired accidentally by Adrian Doubini. His wound is not serious.

—Boston Evening American Staff Photo

JOIN CABLE TO RADIO, URGES HARBORD

Speaking before the business policy class of Harvard Graduate School of Business Administration today, Major-General James G. Harbord, retired, president of the Radio Corporation of America, said that the unification of cable and radio communication companies in England should be answered by a similar movement in this country if the United States is to meet Great Britain's challenge for supremacy in world communications.

General Harbord explained that to facilitate such a co-ordination of the American cable and radio companies both systems should be exempted from the operation of the anti-trust laws and their rates placed under government regulation.

"During the past few months," he said, "it has become apparent to the cable interests of Great Britain that the growing radio supremacy of the United States, and in particular the greater efficiency of the beam system of transmission as compared to the older cable method, has directly challenged the cable leadership of Great Britain.

"As a consequence of this trend the older country has recently taken steps to meet this challenge by bringing about a unification of cable and radio interests. This will undoubtedly strengthen the position of Great Britain both in times of war and peace, affording as it will, communication to every foreign port and principal city of the world."

Gen. Harbord has had a colorful career in the army. During the World War he commanded the Second Division in France for a time and later commanded the Services of Supply of the A. E. F.

$100,000 BLAZE AT MEDFORD

Continued from First Page.

threaded them underneath the tracks, allowing the trains to move again.

The fire destroyed the two-story wooden storage and baling building of the box factory and for a time threatened to spread to the main plant.

More than 200,000 ginger ale cases were stored in the building and there were several thousand bales of shavings and sawdust also, as well as the baling machinery.

John Harris and Walter Nugent, employes, discovered the blaze and notified Superintendent Taylor, who sounded an alarm. A second was sounded immediately upon arrival of the apparatus. Aid was sent also from Arlington and Malden.

Two Wakefield trains, due at Boston at 8:35 and 8:38, arrived at 9:16 and 9:19, respectively. The Dover train due at 8:42 pulled in at 9:22, and the Reading train due at 9:04 reached the Hub at 9:26.

Outbound, the 8:40 train for Dover and Intervale, was delayed in leaving until 9:06; the Portland train was held from 9, to 9:09, and the Lawrence train was delayed from 9:15, to 9:26.

AMERICANS TO FLEE CHINESE

Washington, April 23 (AP)—Fearing the collapse of the Shantung government before the Nationalist forces in their northward march to Peking, American Consul Webber at Chefoo has urged all Americans in the province to concentrate in Chefoo to prepare for evacuation.

Webber has recommended the despatch of naval vessels at once to Chefoo, but his recommendation has not been acted upon. A Japanese warship is standing by and the British consul has also asked for naval protection for missionaries.

About 100 Americans are scattered throughout the Shantung province.

BOY'S EYES INJURED BY AIR GUN BULLET

Frederic Hartford, 13, of 40 Cottage st., Hyde Park, was wounded slightly under his eye by a shot from an air rifle fired accidentally, police said, by Adrian Donbini, 14, of 38 Tyler st., Hyde Park, while the boys were at Tyler and Loring sts., in that section of the city.

PLAN TO NAME BERLIN STREET AFTER KOEHL

Berlin, April 23—One of the streets in the Tempelhof section of Berlin will be named in honor of Capt. Hermann Koehl if a resolution introduced in the City Council is passed.

Advertisement

THE TRUTH ABOUT BRAN AND CONSTIPATION

Thousands of people eat bran regularly for the healthful roughage it provides. It is a splendid practice. But be sure you are really getting *all* the roughage you need when you eat bran. Doctors say it takes 100% bran to relieve constipation. Part-bran products, at best, can only accomplish part-way results. That is why they fail!

Kellogg's ALL-BRAN *is* 100% bran. It furnishes roughage in effective quantities—and in the most effective form: cooked and krumbled. Just two tablespoonfuls daily—chronic cases, with every meal—are guaranteed to relieve constipation.

You'll like the flavor and crispness of ALL-BRAN. Serve with milk or cream. Delicious with fruits or honey added. Mix with other cereals. Sprinkle into soups. Use in cooking. Sold by all grocers. Served everywhere. Made by Kellogg in Battle Creek.

Kellogg's ALL-BRAN

20 QUAKES KILL 30; OLD GREEK CITY IN RUINS

Athens, Greece, April 23 (AP)—At least 30 persons were killed and heavy damage was caused in a series of earthquakes which have been shaking central Greece during the last 24 hours. The heaviest damage was in the towns of Corinth and Lutraki.

More than 20 separate shocks, varying in strength, were felt over the Peloponesus.

Reports from Corinth stated that 20 persons were killed there and that the population, in terror, spent the whole night in the open. The power house was destroyed and the town was in darkness. There were possibilities of other casualties as a complete checkup was virtually impossible.

At least 80 per cent. of the houses in Corinth were destroyed and many of the remaining buildings were in a dangerous condition. The prison collapsed.

Members of the American school who have been excavating the city of old Corinth, which was destroyed by an earthquake in 1858 and lies three miles from the new city, are believed to be safe.

BAY STATE VOTE TOMORROW

Continued from Page 2.

the voters, which must be written on the ballots, is not binding on the delegates.

The group slate of prominent Democrats for delegates-at-large is opposed by Mayor Quigley of Chelsea. The group consists of Sen. Walsh, former Mayors Curley and Peters, Gen. Cole, Joseph H. Ely, Mrs. Colin W. MacDonald and Dist.-Atty. Foley.

The Republican slate of seven is likewise opposed by one candidate—Frederick L. Anderson of Newton, an avowed Hoover candidate. The slate comprises William M. Butler, Sen. Gillett, former Gov. Cox, Eben S. Draper, Mrs. Nathaniel Thayer, Mrs. Minnie R. Dwight and Mrs. Grace M. Bagley.

District contests are lively in several localities. In the Hub the contest attracting most attention is that of City Councillor Henry Parkman, Jr., against Charles H. Innes, in the 11th district. Innes' running mate is Walter R. Mevis and Parkman's is G. Gordon Watt.

Pennsylvania and Alaska, as well as Ohio and Massachusetts, vote tomorrow. The 79 Republican and 76 Democratic delegates from Pennsylvania are expected to go uninstructed to the conventions, where they may play important parts in the final selections. Ohio's Democratic delegates, 48 in number, will be committed to ex-Sen. Atlee Pomerene.

SHAFT WHIRLS MAN TO DEATH

Jacob Kellar, 59, of Main st., Medford, was killed today when he was caught by a revolving shaft in the woodworking shop of Daniel Feinburg & Sons, 335 Albany st.

Kellar was whirled around the shaft more than 50 times before fellow workmen could shut down the machinery, and firemen found it necessary to cut six feet of the shaft away with acetylene torches to free the body.

Kellar was oiling machinery from the top of a stepleddar when his coat was caught by the shafting and his body was drawn in. The police of Station 5 were notified and Patrolman Nelson Copeland summoned the fire department.

Grocery Looted of $700

The wholesale and retail grocery stores of Samuel Baccigal, Revere st., Revere, was robbed over the week end of $700 worth of goods, the proprietor reported to the police today.

BYRD TO SPEED NORTH TO SIDE OF BENNETT

Having missed the fast train to Quebec by a few minutes, Commander Richard E. Byrd today planned to leave tonight for the bedside of Floyd Bennett, second in command on the proposed flight to the South Pole.

Bennett, co-pilot with Bernt Balchen, another Byrd expedition flier, was stricken with pneumonia when the relief plane they were flying to Greenly Island to assist the transatlantic Bremen was caught in the ice at Murray Bay.

He was taken by airplane to Quebec, where at the Jeffrey Hale Hospital Bennett's illness was diagnosed and his condition said to be critical.

As soon as he learned of the illness of his associate and close friend, Commander Byrd cancelled all engagements and prepared to leave for Quebec. The train pulled out from the North Station, however, while he was racing across the city in a taxicab.

The famous Arctic and transatlantic flier was greatly worried over th dely in reaching the bedside of his friends, but decided to wait for tonight's train, rather than attempt to fly to Quebec under the present adverse weather conditions.

He was informed that Mrs. Bennett, herself just out of a sick bed, and left for Quebec, accompanied by New York specialists armed with oxygen tanks.

A year ago Bennett, whose presence on the South Pole trip is considered indispensable, was seriously injured when the plane which he and Byrd were testing for the transatlantic flight overturned. Byrd escaped, but Bennett spent several months in the hospital, being unable to accompany his chief on the long-anticipated flight to France.

Bennett's Condition Is Still Very Serious

Quebec, Que., April 23 (AP)—The condition of Floyd Bennett, co-pilot of the Ford relief plane, continued serious today.

He is in the Jeffery Hale Hospital here suffering from pneumonia and inflammation of the bronchial tubes. W. H. Delaney, who is attending Bennett, reported that the flier passed a restless night and showed no improvement.

Bennett was suffering from a high fever when the Ford plane reached Lake Ste. Agnes on Friday from Detroit. He has since been confined to his bed and yesterday was transferred to the hospital here.

WINS SCHOLARSHIP AT JACKSON COLLEGE

Edmar Gardner

Miss Edmar Gardner, 17, of Macomb, Ill., who has just been awarded a $1000 scholarship at Jackson College, is the youngest student ever to graduate from Ripon College, Ripon, Wis.

She leads her class with an academic average of 2.47; she is the only coed ever to be named a fellow in her department of economics, and her school paper helped name her as the school's prettiest and most popular girl.

ICEBOX THUG SUSPECTS GET 3 WEEKS' DELAY

Springfield, April 23—Before a throng today in district court the cases of Roland D. Laing, 21, and Albert J. Raymond, 20, alleged icebox thugs, were continued to May 14. The continuance was granted at request of State and defense counsel to allow the Hampden County Grand Jury and the Windham (Ct.) Grand Jury to act. In Connecticut the youths are charged with the murder by State Trooper Irving R. Nelson.

A home is man's greatest asset! Do you own yours? If not, now is the time to buy. You'll find scores of sound values listed today in the real estate columns of the Classified Ads.

Political Advertisement Political Advertisement

Presidential Primary Tomorrow

YOU Can Help Make

Hoover Next President

By Voting for

ANDERSON

The Pledged HOOVER Delegate-at-Large

His Name Is EIGHTH on Ballot—You Can Vote for ONLY SEVEN

Vote for ANDERSON First

(Political Adv.) RICHARD M. VAUGHAN, 125 Parker St., Newton

Political Advertisement Political Advertisement

KILL BOSS RULE

A SQUARE DEAL for ALL CITIZENS is impossible under the boss system!

What Chicago Republicans did to Thompson's machine a few days ago Boston Republicans can do tomorrow

Republicans of Back Bay, South End, Roxbury, West Roxbury, Jamaica Plain, and Roslindale—GO TO THE POLLS TOMORROW before 4 P. M. and VOTE FOR PARKMAN AND WATT AND THE GROUP 2 ALTERNATES—all committed to HOOVER.

JOHN W. WATSON, 79 Marlboro St., Boston

RUSHES TO AID HUSBAND

MRS. FLOYD BENNETT QUITS SICK BED Attended by physicians, wife of the flier, who is stricken with pneumonia, left her home, 239 Ocean ave., Brooklyn, for her husband's side at Quebec. He is co-pilot of the Ford plane which started to aid the Bremen. (I.N.R.)

Thrills Aplenty at Riding Club Show

By THOMAS FAY WALSH

With keen anticipation the kiddies have awaited the second night of the invitation horse show at the New Riding Club, this being the evening for them to "strut their stuff." Quite ably they opened the show, getting everything out of their tiny mounts, for rivalry was keener than among the blase grownups.

Freckles, owned and ridden by Master Pratt, who, by the way, could show his elders a thing or two about the position of hands, won easily over Miss Redmond's Lassie, which received second.

The gallery sat chewing its heart as rider after rider in the jumping classes took a header into the tanbark. Rockaway was the first to broadcast thrills by a refusal, almost sending his rider over his head. But by a very clever recovery Ellen Harding was able to go on without further mishap, until she rode her own mare Ella Cinders. Here she escaped what seemed serious injury by rolling out of the horse's way.

RIDER THROWN.

Rose of Cabra brought itself and rider into the limelight after completing the jumps at a furious pace, by wanting to take them all over again, her rider frantically pulling and hauling on the reins. An officer ran out to stop the runaway just at the moment it catapulted its rider through the air with such force that it carried the rescuer heavily to the ground.

It is hard to say from the fall just what causes these mistakes, mostly lack of training, sometimes a lost stirrup, sometimes just negligence; refusals may be the aftermath to too much "railing."

We have always enthusiastically advocated the forward jumping seat, but perhaps some of the falling could be traced to carrying it to an extreme. After all, the horse does the jumping, the rider is merely a passenger whose attempts to help, usually frustrate the animal's efforts to jump clean. A jumper being ridden side saddle, should have a handicap of 15 per cent it is very difficult to carry the side weight, and especially difficult to get the hind legs over the jump.

The fair owner of a show stable was overheard giving the formula for obtaining a winning saddle horse, one-third conformation, one-third gaits and one-third Mrs. Grinnell. This was a spontaneous, if superb compliment to her rare ability as a show rider. The Fox is a dangerous performer, rushes his jumps and does not seem to care whether he falls or not, certainly not a fit horse for a woman to ride.

Park Hacks produced an astonishingly beautiful horse in Flamingo. A little "above" himself, perhaps, he bucked and played some, but as one spectator remarked, he could have won with three legs.

In a later class the surprise of the evening came in his defeat by Dale McDonald, a fine horse to be sure, splendidly shown by Miss Miriam Winslow. Both are the same age, and look and move alike.

Flamingo is one of the finest horses of his type I have ever seen, with prowess, extraordinary brilliancy in way of moving, in fact, a potential champion. Dr. Grenside must have had his reasons for the decision, but they certainly were obscure to the "railbirds."

No top balcony at the old Howard ever gave a more vociferous, whistling, stamping applause than was rendered Sergt. Bessig (U. S. A.) Nashoba, the bad performer of the night before, came through for a fine performance. This horse is not bad, only confused, does not know what it is all about. He has type, color and is a natural jumper. Kindness and proper training are what he needs.

Young Bancroft has improved wonderfully at riding jumpers since last seen at the Crescent horse show. He is forming a very bad habit and one hard to break, that of hollering at his horse as it is in the act of "taking off." He won the difficult touch-and-go class with a fine performance.

Boston's mounted officers in all their resplendent panoply, put up a magnificent drill, walked, trotted, cantered and traversed, with a precision and facility that showed considerable training. The judges must have been perplexed in selecting the winner of this class, for of course he wanted to do them all justice, and these were a distinct type.

Romeo, ridden by Patrolman Highland, easily won the blue over his sleek brethern, through his brilliancy of action and instant response to signals.

Sergeant Comerford gave the old cavalry hand signals for the drilling, and had splendid co-operation. We wondered sadly if Time, that vandal and destroyer of all things picturesque, will remove this valiant little force from the streets of Boston.

The classes were run off with great promptness, and of course a horse show without A. H. Lovett, the burgier, would be as flat as a feast without salt. Millard Spears, who pulls the strings at the N. H. C., is perhaps one of the most notable horsemen in America.

American Over Top Again With 'Beats'

FIRST with the big news, the Boston Evening American continued last week to set the pace for its contemporaries in the evening field.

By far the outstanding achievement of the week was the securing of Baron Gunther von Huenefeld's own story of the Bremen's westward transatlantic flight for readers of this paper. The Baron's story began Friday, and will be continued this week.

Last Monday, the Boston Evening American printed the first details of the Bremen's plight an hour ahead of any other Boston newspaper.

On Wednesday this paper beat its rivals by one edition with the story of the $50,000 jewel robbery at Trinity place station.

And on Saturday, to round out the week, the Boston Evening American had a full two-hours beat on the story and pictures of the murder of Patrolman Eleaser G. Saunders.

DRIVES STUTZ TODAY TO BEAT KEECH MARK

Daytona Beach, Fla., April 23 (I. N.S.)—With a new world's speed record set by Ray Keech, Philadelphia driver of the huge White Triplex Special in its sensational run yesterday against time, speed fans today awaited the result of Frank Lockhart's try in his Stutz Blackhawk.

If Lockhart succeeds in breaking Keech's record, the latter said today he would try again. Keech bettered the old record of 206.85 miles established by Major Malcolm Campbell of England here in February, by six-tenths of a mile. The Triplex averaged 207.5203 miles an hour in its run with and against the wind.

Keech came back to set the record after something had gone wrong with the timing device in one trial and he had failed in another.

Running north with the wind, Keech attained a high speed of 212.9037 miles an hour while on his return trip against the wind he negotiated the mile at a speed of 201.56744. His time for the measured mile was 28.83 seconds.

A vast crowd cheered the Philadelphian on to victory. On his last run his aron was burned slightly from a flame shooting out of the exhaust pipes on the car. He told the spectators that he put the fire out without any difficulty, however.

Senator Gillett Improved

Washington, April 23 (AP)—Senator Gillett (Repu) of Massachusetts, who has been ill for the last two weeks, today was reported as improved. Only the inclement weather keeps him from the Senate.

BAY STATE KIN OF MRS. KNAPP FACE GRILL

Albany, N. Y., April 23 (AP)—The special grand jury investigation into former Secretary of State Florence E. S. Knapp's conduct of the 1925 State census entered its third week today with an entire day set aside for examination of relatives of the former State official.

Five relatives of Mrs. Knapp had found possible contempt of court proceedings if they had not appeared before the grand jury today.

Mrs. Mary L. Bodley was the only one of the five relatives of Mrs. Knapp under subpoena who was not in court today.

Clara Blanche Knapp, stenographer of the former secretary of state, Mrs. Charles Halsted Smith, a sister, and her husband and Julia A. Smith, another sister, arrived a few minutes after 9 o'clock.

Mrs. Helen B. Smith, formerly of Hornell, N. Y., now living in Bedford, Mass., and studying at Columbia University, a sister-in-law of Mrs. Knapp, began testifying last Thursday. Her testimony was interrupted to permit examination of Dr. Walter Laidlaw, secretary of the Cities Census Committee, Inc., of New York. She was expected to resume testifying today.

These relatives are to be questioned as to the work they did to earn certain amounts and as to what become of the salary checks they were supposed to have received.

The report of the commissioner who investigated Mrs. Knapp's conduct of the census intimated some of the salary records made out to her relatives were indorsed in their names by Mrs. Knapp, and that some of the proceeds from these checks reached Mrs. Knapp's possession.

Don't say "It can't be done" until you've tried a Want Ad.

Will Rogers' $5 Joke Is Running Into Money

Washington, April 23 (INS)—Will Rogers, the comedian, has told one joke too many and his latest one will cost him $5, according to Senator William E. Borah (R) of Idaho.

Rogers boasted of sending a telegram to Borah's "Republican conscience fund," which Borah's senator is raising to repay the $160,000 "lent" by Harry F. Sinclair to the Republican party in 1923. Rogers said he had listed five Republicans he wanted Borah is "clean" for his five dollars.

The only thing wrong with Rogers' little joke, Borah said today, was that he never sent in the five dollars. "But," Borah added, "I'm going to write him and ask for the five." Borah also announced he would not abandon his plan for raising the $160,000, even though Sinclair won his acquittal.

SINCLAIR LEWIS TO WED DOROTHY THOMPSON SOON

London, April 23 (AP)—Sinclair Lewis, American novelist, declared to an Associated Press reporter today that he will marry Dorothy Thompson, also an American writer, about the middle of May. The marriage will take place in London.

The Cup Test

The brightness and clearness of SALADA TEA in the cup is proof of its high quality

"SALADA" TEA

370

GILCHRIST'S SELF-ACTING BARGAIN REDUCTIONS BASEMENT

DOLLAR DAY

TUESDAY---A Deluge of Big Savings

Women's Wash Dresses $1 Latest cut, quality prints in a variety of attractive styles. Sizes 14 to 44 in the lot.

Just 100 Women's Spring Coats $1 Cotton twills, fine rayon and cotton and other materials. Few fur trimmed.

Women's SHOES $1 Brown leather oxfords, Goodyear welted. Patent leather, black Satin or Velvet pumps and others.

Just 200 Misses,' Women's DRESSES $1 Prints, rayon and crepe, sizes 7 to 20 and 14 to 44. Plain and fancy styles. Some with coats. Others with panels.

Just 100 Girls' Coats $1 New Spring fabrics and many new style points. Sizes 2 to 14 years in lot.

New Undergarments, 4 for $1 Gowns: crepe nainsook or striped batiste; Slips: striped sateen. Bloomers and Step-ins, assorted materials.

Boys', Girls' Sox, 4 for $1 For Girls and Tots: Silk and rayon — cotton lisle and heels; wanted shades. For Boys: Heather mixtures in novelty checks.

Women's Crepe de Chine Undies $1 Chemises, step-ins, French pantics, dainty pastel shades.

New Bandettes, 4 for $1 Chic models; made of fancy materials, daintily trimmed.

Ruffled Curtains, 2 pair $1 Voiles, marquisettes and scrims in the lot.

New Model Brassieres, 2 for $1 Fancy brocade and novelty materials; some lace models.

Women's Aprons, 4 for $1 Percale Bib Aprons. Other models.

Women's, Misses' Sweaters $1 Silpon models in a variety of new styles with collars, cuffs, novelty weave, striped and tuxedo effects; some with stripes.

GIRL'S DRESSES $1 Silk & other Serviceable, smart styles, many with novelty sleeves. Sizes 7 to 14 years in lot. Some in Mignonette.

Full Fashioned Stockings 3 for $1 Seconds. Pure silk to the top, with lisle lined hems and feet.

Women's and Children's HATS $1 Marvelous assortment of new hats to please most every taste.

BOYS' Shirts or Blouses 2 for $1 Shirts, with cloth collar attached, of fine Percales and good Madras. Blouses: collar attached or collarless; plain colors and stripe effects.

Boys' Wash Suits, 3 for $1 Big variety of novel patterns. Sizes 3 to 8 in lot.

Rayon Gingham, 4 Yards $1 Fine assortment of dainty checks in good color combinations. By the Piece.

Infants' Wear, 2 for $1 Babies' Dresses of fine materials, Princess Slips, 6 to 18.

Men's Sweaters $1 Slip-on style, snappy patterns. Sizes 36 to 44.

Infants' Wear Coats in pink, white or blue; Bonnets or Sacques (seconds), worsted and rayon; Babies' Dresses.

Women's Stockings, 6 for $1 Seconds, silk and rayon, cotton tops and feet; new shades.

Men's Work PANTS $1 Seconds, Scotch and dark mixtures. Also genuine khaki and army cloth.

Felt Base RUGS $1 3 feet by 6 feet Small rug with Chinese floral designs and borders in soft tones.

Infants' or Children's Wear 4 for $1 Children's play suits, embroidered rompers, wash dresses, "Babee-Tailored" waists, dresses, Australian hand-embroidered suits, others of muslin; rayon bloomers.

Women's Undermuslin 2 for $1 Gowns, taps, combinations, bloomers, pajamas, Princess slips; some hip-hug bloomers in fancy rayon and fine cambric. Flesh and others.

Men's Shirts 2 for $1 Seconds. Genuine domestic broadcloth and others. Collar attached style. Sizes 14 to 17 in lot.

No Mail or Telephone Orders Filled

ZEO ADMITS HE DID DECIMO CLUB WORK AT REQUEST OF READING

ATTORNEY-GENERAL'S AIDE DID NOT GET ANY MONEY, HE SAYS

Continued from First Page.

and the man who paid Reading the $35,000 retainer.

WITH READING IN NEW YORK.

On one trip, Zeo said Reading accompanied him and on the second occasion, he met the attorney-general in New York, he said. On both occasions he was on a vacation, the witness maintained. He denied that these vacations were the reward of Reading for work he had done in connection with Decimo.

In June or July, Zeo said, at Reading's suggestion he talked with Webster about reorganizing the Decimo Club.

"Are you in the habit of giving up your evenings, Sundays and holidays to the attorney-general?" he was asked. He answered that he was.

Under questioning, Zeo testified that when he met Reading on his first trip to New York, the attorney-general was staying at the Holly, a Washington sq. hotel. "He was seeking a quiet hotel," Zeo said. Asked why Reading sought a quiet hotel, the witness replied: "Because he had stayed at the Commodore and a sky-scraper was being erected nearby." He might have seen Webster, he admitted.

Q.—What was Webster doing there? A.—It was a social visit.

TELLS OF $15,000 GIFT

David A. Webster, brother of the former Decimo vice-president, took the stand as a witness for the first time and testified he received a gift of $15,500 from Hiram B. Monjar, former Decimo Club head.

Webster described his first meeting with Reading at the McAlpin Hotel, New York, May 19, last year.

The hearing was moved to Room 370, providing somewhat more space than Room 222, in which the investigation has been conducted for three weeks. Reading's defense was not expected to start until tomorrow morning.

During the first session the questioning of Zeo jumped from the missing papers in the Ellsworth cattle case to Decimo and back again several times.

HUNT FOR LOST PAPERS

Under questioning by Maj. Hammond, Zeo declared it was a "popular pastime" on hand for the missing papers in the attorney-general's office.

Q.—Didn't you think it was a serious business? A.—Yes, but it seemed as if we were looking for them all the time.

Q.—You had no doubt the papers were in the office? A.—I can't say that, I didn't know they were there until they were found.

Zeo testified a search was begun following receipt of a letter from Dist. Atty. Rugg of Worcester, asking for the papers.

Hammond suddenly shifted from the cattle fraud papers and turned to the Decimo Club. He drew from Zeo the admission that he had met J. D. Webster, former vice-president of Decimo.

MET WEBSTER IN NEW YORK

Q.—When did you meet J. D. Webster in New York? A.—I can't give the date. I think it was the end of July.

Q.—Did you ever meet any others in addition to Webster in New York? A.—I think I met a Mr. Johnson.

He denied he had ever gone to Washington on Decimo Club business. He admitted having done work for the Decimo Club.

Q.—What was the nature of that work? A.—Looking up corporation laws in various states.

NEVER GOT ANY FEE.

Q.—Did you ever receive any fee? A.—I never received any fee from the Decimo Club or anyone else.

Q.—At whose request did you do this work? A.—The Attorney-General's. A large part of it was done on my spare time evenings and holidays.

Q.—Who else did work for the Decimo Club? A.—Mr. Lewis. I believe, but I can't testify for him.

Turning again to the cattle fraud papers, Hammond inquired if the witness had worked on the paper in the office of Assistant Attorney-General Putnam. He said he had, that last April or May he shared Putnam's office with him.

SECOND TRIP TO NEW YORK.

Returning to Decimo, Hammond asked: "On your vacation last July how long did you stay in New York?" A.—A week, probably ten days.

Q.—How many times did you see Webster? A.—I don't know. But mostly in the evening.

Q.—What points were discussed with Webster? A.—I never discussed anything with Webster in regard to the Decimo Club.

Further questioning by Hammond brought out the fact that Zeo had made a second trip to New York in September. This was another vacation of about the same duration. He said Attorney-General Reading went down with him and came home with him.

TALK OF REORGANIZING

Q.—On the first trip you met Mr. Reading in New York? A.—Yes.

Q.—You met him at his suggestion? A.—I don't believe we had any definite appointment. I knew where I could find him.

Q.—Did Reading introduce you to Webster? A.—Yes.

Q.—How many times did you meet Webster in September? A.—I am uncertain.

Q.—At that time was there some talk with Webster about organizing another corporation? A.—I talked with Webster about reorganizing the Decimo Club.

AT READING'S SUGGESTION

Q.—When was that? A.—June or July.

Q.—At whose suggestion? Mr. Reading's.

Q.—Was that about reorganization of the Decimo or Apasco? A.—The reorganization of the Decimo Club.

He was asked if he ever discussed with Reading the reorganization of the Decimo Club, and he replied it was considered advisable to organize a business organization in place of the organization at that time. "I don't believe I know enough about it to discuss it," Zoe said, turning to the committee.

HAD NO PRIVATE PRACTICE

Q.—Wasn't it considered Incorporating in some other state beside Delaware? A.—I'm sorry, I can't say. I wasn't counsel.

Hammond then inquired whether his work on Decimo was part of his routine work of the attorney general's office, and Zoe again answered that he did most of the work outside the office. Zoe said he never had a private practice of his own in Boston. "I don't believe I ever had a private client in my office at the State House," he said.

Q.—Do you know whether anyone in the attorney-general's office notified Dist. Atty. Rugg when the papers (Ellsworth) were found. A.—Not that I know of.

PAID OWN EXPENSES.

Q.—Are you in the habit of giving up your evenings, Sundays and holidays to the attorney-general? A.—Yes, sir.

Q.—And were those two trips to New York a reward of the attorney-general for that extra work? A.—No, sir. I paid my own expenses and I enjoyed the company of the attorney-general.

Q.—Did you solicit your position as assistant attorney-general? A.—No, sir. It came to me as a surprise.

Q.—What is the salary? A.—$3000.

Questioned by Rep. Davison, Zeo said again he never saw the lost folder until the day it was found, so far as he could recall.

Q.—What did Reading say to you when he received the letter of November 23 from Dist. Atty. Rugg relative to the missing papers? A.—He told me to try and find them.

Q.—And those papers were found in an office which you had searched? A.—Yes.

Q.—Is there any possible way you could have missed them if they were there when you searched? A.—Yes. On the table where they were found was a general legal debris.

Representative Davison then asked regarding the witness' two trips to New York. Zeo said he thought Reading had left a phone number at the Hotel Commodore for him to call on his first visit.

Q.—Where was Reading staying at that time? A.—The Washington Sq. Hotel, I think. He was seeking a quiet hotel.

Q.—How do you know? A.—He told me so.

Q.—Why was he seeking a quiet hotel? A.—Because he had stayed at the Commodore and a skyscraper was being erected nearby.

LOOKED UP THE LAW

Q.—What law did Reading ask you to look up? A.—General corporation law, Massachusetts, New York, Pennsylvania, Delaware and other states as well.

Q.—Did he ask you to look up corporation law in Massachusetts? A.—Yes.

Q.—When did you first hear Decimo mentioned in the attorney-general's office? A.—When Inspector Mitchell was making his investigation.

Reading Aid 'Pastime' in Cattle Fraud Hunt

HUNTING for the missing Ellsworth "cattle case" papers in the office of Attorney-General Arthur K. Reading was referred to today as a "popular pastime" by Assistant Attorney-General Vincent J. Zeo.

Maj. Hammond, prosecution counsel, was quick to catch upon the phrase.

"Didn't you think it was a serious business?" he asked.

"Yes," Zeo replied, "but it seemed as if we were looking for them all the time."

It was problematical today, not only how long the presentation of Reading's defense would last, but when it would begin. The prosecution's case was not expected to finish until tomorrow morning.

At least 30, and probably 40, witnesses are expected to be called for the Attorney-General.

If direct and cross-examination of each is as exhaustive as it has been with the prosecution witnesses, the hearing may last three weeks or even a month more.

STOCKS DROP IN CIGARETTE WAR

Continued from First Page.

Reduction in prices was said by manufacturers to have been made possible by increased production, the American output having shown a constant monthly gain since 1921.

George W. Hill, president of the American Tobacco Company explained that despite the reduction in price, his company probably would have a greater profit because of greater sales volume.

"This reduction affects principally 'Lucky Strike' cigarettes," he said. "Our increase for the first quarter of this year on 'Lucky Strikes' as compared with last year has been in excess of 56 per cent.

"The increase in volume, despite reduction in price, gives us a gross available dollars and cents profit in excess of our gross available for the first quarter of last year. It is undoubtedly true that the lower price of cigarettes will have a tendency to increase the volume, and we deem it but natural that under those circumstances the volume of 'Lucky Strike' cigarettes should show even greater increase than during the first quarter."

DENIES HIRING INDICTED MEN

Atty. Frank A. Torrey, Groton selectman, overseer of the poor and one of defendants in the so-called Groton graft cases, expressed surprise today when told three co-defendants had been placed on the town's payroll since prosecution of the case began.

Testifying in East Cambridge court under cross-examination by Dist.-Atty. Bushnell, Torrey was asked if John Cutler, Eugene Lincoln and Amos Parquette had been placed on the payroll.

He said he knew some of the men were on the payroll, although he did not hire them, but was surprised to learn all were.

"Isn't it a fact that since the start of the case Parquette, Lincoln and Cutler were placed on the payroll?" he was asked. "Maybe," was the answer.

ALL THREE INDICTED

The three men named were indicted with Torrey, John H. Trayne, head of the street department, and Chief of Police Edward J. Leavitt on charges of conspiracy to manufacture, transport, keep, expose and sell intoxicating liquors. Parquette was also indicted on charges of bribing Leavitt.

"How about Parquette," Bushnell asked Torrey, "Who put him on the payroll?"

"Probably Trayne," was the answer.

"How about Cutler?" "I don't know about Cutler."

"Is there any reason why Parquette should be placed on the payroll of the town after you learned he had bribed Chief Leavitt?" he was asked.

"I didn't hire him," Torrey replied. "I'm surprised to learn he was on the payroll April 12."

Under questioning Torrey admitted he was not surprised to learn the other two men were on the payroll.

The witness admitted he listened while John K. Whiting, milk proprietor, talked with Chief Leavitt about the arrest of the milk dealer's son for operating under the influence of liquor and other charges.

DENIES $35 PAYMENT.

He denied he ever gave Leavitt $35 in connection with the case, and said his only reason for going to the chief with Whiting was because the latter asked him to. He said it was "a friendly association."

Torrey was asked if he felt that charges should be brought against Leavitt in view of the Whiting case, and replied: "Yes, but he couldn't be removed except for gross neglect of duty and I didn't consider the Whiting case gross neglect." He admitted he and Trayne were the only selectmen to sign Leavitt's reappointment.

The witness, in re-direct examination, said ill-feeling between him and Mrs. Bertha T. Boynton, who, according to former Chief Leavitt's testimony is paying the latter's expenses in the case, grew out of the fact they were both co-executors of her father's will.

SALLY SHOE (UP ONE FLIGHT) SHOP

The Entire 2nd Floor Front of The Merchants Building

The Only Shop of Its Kind in Boston

77 SUMMER ST. Corner Kingston St. Open Until 6 P. M.

Factory Cancellations From Leading Shops

Great Shoe Sale

$3.95

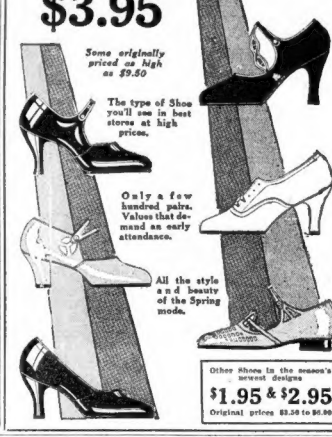

Some originally priced as high as $9.50

The type of Shoe you'll see in best stores at high prices.

Only a few hundred pairs. Values that demand an early attendance.

All the style and beauty of the Spring mode.

Other Shoes in the season's newest designs

$1.95 & $2.95

Original prices $3.50 to $6.00

Why This Man Banks with the Shawmut

JUST why do *you* bank with the Shawmut?" one business man asked another a few days ago. "Well", came back the answer, "there are two outstanding reasons.

"One is the Shawmut's size and strength. I like to tie up with a big institution that is known and respected wherever I go.

"My second reason is the cordial treatment I get from the Shawmut officers and tellers. It is easy to meet and to know them intimately. Furthermore, they act as if they are genuinely interested in making things pleasant and helpful for me. I really like to go into the Shawmut to do business."

You, too, can have all these advantages just as well as not. Why not tie up with the Shawmut Bank?

THE NATIONAL

Shawmut Bank

Main Office: 40 Water Street, Boston

Arlington Street Office: Park Square Bldg. *Beacon-Charles Office:* 69 Beacon Street *Boudoin Square Office:* 84 Cambridge St. *Citizens-South Station Office:* 179 Summer Street *Citizens-State St. Office:* 148 State Street *Harrison-Essex Office:* 28 Harrison Ave. *Harvard-Commonwealth Office:* 171 Harvard Ave. *Haymarket Square Office:* 28 Haymarket Square *Huntington Avenue Offic.* ...more *Governor Square Office:* 248 Huntington Ave. *Stuart-Tremont Office:* 542 Commonwealth Ave. 239 Tremont St.

MRS. ARTHUR DERBY SCORING IN NEW ORLEANS, SAYS BETTY ALDEN

Partner of Former Miss Gaston in Business Venture Has Transferred Activities to Crescent City

SELLING SMART HATS TO SMART PEOPLE IN BOSTON, OR DISPOSING OF CHARMING headgear to feminine New Orleanians, both come easily to pretty and vivacious Mrs. Arthur Derby. And by selling hats to the haute monde, Mrs. Derby carves out for herself a particular niche in the hall of fame devoted to those social lights who have gone in seriously for a business career. Here in Boston Mrs. Derby was marvellously successful. Now in New Orleans the Boston success is being duplicated. When she and the former Miss Hope Gaston, now Mrs. Cornelius Conway Felton, hung out their sign to let their fashionable intimates know they were doing business at the "Hat Cellar" a general descent was made on the place and a rush of trade ensued.

"EVERYONE" BOUGHT HATS AT THE CELLAR. BUSINESS WAS BRISK AND THE fair founders were hailed as two venturesome voyagers successfully sailing the sea of commerce. This was some three years ago. The thriving trade brought delight to owners, of course, and to the patrons who purchased and wore the smart chapeaux. Then marriage claimed Miss Gaston almost to the exclusion of hats, although her interest has never really flagged; merely been interrupted by trips abroad and the advent of a small new member to the Felton nursery. Mrs. Derby, having tasted the wine of success, took her flair for organization and her bright and vivacious self down to New Orleans, whither Mr. Derby's business affiliations already had taken him.

BOTH SHE AND MR. DERBY being quite at home in the very upper crust of New Orleans society, that city of southern aristocracy and beauty presented itself as a fertile field for her talent. Naturally, she finds selling hats there quite as fascinating as it proved to be in Boston. And now she has a flourishing shop and is firmly entrenched. Whether or not she calls it the "Hat Cellar" I do not know. But by whatever name it is known, the hats coming from a shop presided over by the former Miss Jeannette Barr, are sure to be greatly in demand. Summers Mrs. Derby spends mainly in Bar Harbor, where the older generations of Derbys were pioneers in the smart summer colony.

A PORTRAIT IN OILS OF THE Comtesse de Pins, Moubrun, France, just completed, bears the signature of Albert Felix Schmitt of Cambridge. Mr. Schmitt is painting this winter in Pau, where he has a fine studio set up in the Hotel Gassion, just handy to the apartment he and Mrs. Schmitt occupy there. The Comtesse is a very beautiful subject for portraiture. Her youth and good looks and charming personality enthuse a painter of portraits to high endeavor. Everyone pronounces Mr. Schmitt's picture a marvellous likeness and wonderfully distinguished. The Count particularly is charmed with it.

LA COMTESSE AND HER spouse belong to the Haute Noblesse, one of the old noble families almost snuffed out during the Revolution. History of that time tells a moving story of the Count's great-grandfather being rescued from the oxcart, en route to the guillotine, by faithful peasants belonging to his estate. Mr. and Mrs. Schmitt are having a delightful winter and spring in Pau. Fresh snow on the mountains is but a contrast for the verdant foliage and spring flowers that make of Pau a marvellously colored fairyland. Beside several portrait commissions, Mr. Schmitt is doing mountain landscapes.

WILLIAM STUART FORBES of Boston and Hamilton is, in the absence abroad of Mrs. Forbes and Miss Barbara Forbes, about to open up "Lone Tree Farm" in Hamilton for the season. Mrs. and Miss Forbes are now in Paris. They accompanied Mr. Forbes abroad when that gentleman, at the behest of his physician, went a-traveling in search of health and to mend broken bones after a spill in the hunting field. They did some of the Mediterranean countries together, Italy and Sicily, and then Mr. Forbes came home, while mother and daughter hied themselves to Paris for a stay.

BEING AN ARDENT FOLlower of the hounds and prominent in the Myopia clique, Mr. Forbes not only owns and rides horses but shows them as well. His string was entered in several classes at the recent New Riding Club shows. He wore the "pink" and had a hunt team entered in the last class of the second and final evening, and hunters entered in various of the classes devoted to the nags who top the timbers with ease and frequency. The Forbes estate in Hamilton is right in the heart of the Myopia section, where

MRS. ARTHUR DERBY

John W. Watson Is Back in Hub

hunting is a chief attraction, when the Myopians are not playing polo or attending race meets.

AFTER DOING A JAUNT OF the tropics John W. Watson has come back to town with a fine coat of brown and tales of pleasant days spent in small boat sailing beneath a blazing southern sun. All the interesting ports of the Spanish Main were on his itinerary. Here in the North Mr. Watson follows enthusiastically a liking for yachting. As skipper of a sloop dubbed "The Wow," he shone in local yachting annals from time to time. So while doing a tropical trip it was natural to expect that he would devote considerable time to the sailing of small boats.

Betty Alden

FULLER OPENS CANCER WEEK

The opening session of the State-wide cancer campaign to be conducted this week under the joint direction of the committee for the prevention and cure of cancer of the Massachusetts Medical Society, Massachusetts branch, American Society for the Control of Cancer, and Massachusetts Department of public health, is the meeting in Symphony Hall at 8:30 tonight.

At the meeting tomorrow Alvan T. Fuller, Mayor Malcolm E. Nichols and the Rt. Rev. Father George P. Cronin, representing William Cardinal O'Connell, will speak in behalf of the work done in these organizations and welcome the speakers from this and other states who will be heard throughout the State during the campaign.

Emerson's

35 Temple Place LIBerty 1400

CLEARANCE

of

Corsets
Brassieres
Bandeaux
and Reducing Garments

To Make Room for New Spring Merchandise

(Plenty of Large Sizes)

Marked Down From
$1.00 to $12.00
— to —

49c to $5.89

(These prices are below wholesale cost in many instances)

Advertise Your Wants in the Boston Evening American

SIMPLE FROCK SHOP

Slattery presents DRESSY

Chiffon Ensembles, 29.50

Stunning black ensembles or the new apple greens—in effects at once elusive and utterly charming! Ensembles expressing the fluttering, feminine mode—suggesting formal bridge "afternoons"—box parties at a matinee—the gayest "hops" of the season!

Black Chiffon with LACE Coat

A lovely sheer chiffon sleeveless frock with new flounce skirt, lace yoke, ¾ length Bretonne pattern lace scarf coat. Black or beige. For Misses, 29.50.

Apple Green Chiffon with LACE

Bowknot of Alencon pattern lace in bodice insert of sleeveless chiffon frock; a fluttering, filmy effect of ¾ length chiffon coat. Pastel colors. For Misses, 29.50.

Washable silk piques, embroidered silks, ensembles of light wool, of georgette in SIMPLE FROCK SHOP, where no frock is over 29.50 in price. BETTER SHOP gowns 35.00 to 195.00

E.J. Slattery Co.

OPPOSITE BOSTON COMMON

THRIFT COAT SHOP

A furore among the Fashionables—

The SCARF Coat with FUR CUFFS

Kashmir Satin **39.50** *Dull Crepe Moire*

Women Misses

IN MOIRE

That smart new fabric sponsored by Jenny, fashioned into a scarf coat with long flowing ends in cape effect. Fur cuffs with tails. Women, Misses, 39.50

IN KASHMIR

That dull, soft, smooth fabric, "taken up" this season by all the Fashionables. Kashmir coat with satin scarf, large fur cuffs. For Women, 39.50

OTHER THRIFT COATS, 15.00 to 39.50, with no coat in the Thrift Coat Shop over 39.50 in price.

E.J. Slattery Co.

OPPOSITE BOSTON COMMON

Ivy Corsets AND Spring

It is time to go shopping in the interest of your under apparel needs.

Bandeaux Hosiery and Underwear

IVY CORSET SHOP

378 BOYLSTON ST., BOSTON

KEN more 4625

Anniversary Week values like these

BUREAUS

prevail at PAINE'S

Only 30 of these
Walnut and gumwood decorated

$68

a gesture of appreciation for patronage that has contributed to the great success Paine's has enjoyed since coming to Park Square 14 years ago this week.

Only 27 of these
Walnut and gumwood decorated

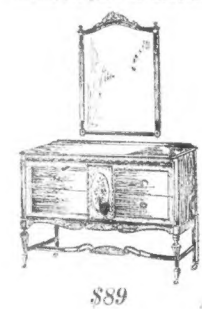

$89

Features of the Week

Moving pictures in window showing manufacture of a famous brand of domestic rugs.

Exhibit of Summer and Chinese Peel Furniture —Street Floor.

Premier display of Summer Floor Coverings.

Special Pricing of Occasional Chairs—4th Floor.

Salon of Finer Furniture re-arranged for Spring.

Featuring of Mohairs for Decorative Work—Drapery Section.

Entire Store in Gala Mood.

Only 1 of these
Gray enamel decorated

$68

Special purchases make special prices prevalent in single pieces for bedroom, dining room, living room again proving "you can always save at Paine's."

Only 2 of these
Walnut and gumwood decorated

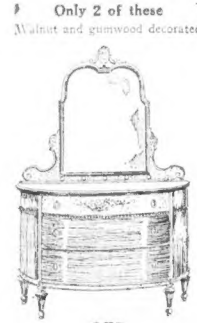

$75

Payments distributed over a period of time may be arranged

PAINE FURNITURE CO.

81 Arlington St.

EAT SALADS FOR SLENDERNESS, VIGOR, HEALTH, SAYS MARTHA LEE

SHRED YOUNG CABBAGE VERY FINE
CUT CRISP APPLES IN SHOESTRING PIECES
ADD ½ CUP SLICED OLIVES OR NUTS OR BOTH
SPRINKLE LIGHTLY WITH SUGAR AND LEMON JUICE
MIX WITH THIS SALAD DRESSING AND SERVE ON CRISP LETTUCE

EVERY DAY SHOULD BE SALAD DAY IN THE SPRINGTIME

Shortcake Recipe

FOR Strawberry Shortcake take 2 c. all purpose flour, 1 tsp. salt, 4 tsp. baking powder, 2 tbsp. sugar, 4 tbsp. shortening, ¾ c. milk.

Sift the flour once before measuring. Mix and sift flour, salt, baking powder and sugar together. Cut in the shortening. Mix in the liquid to make a soft dough. Spread on two well greased layer tins and bake. Remove from oven and spread lightly with butter. Spread desired fruit between layers and on top of cake. Bake 12 minutes, 425 degrees F. hot oven. Twelve servings. One quart strawberries, 1 c. sugar, crush strawberries, add sugar and serve with shortcake.

Filled Celery Treat

Crisp twelve stalks of celery in the ice box. Blend 1 c. crushed pineapple, ½ c. finely chopped nuts and 1 cream cheese with 1 small can deviled ham. Use enough mayonnaise to handle easily. Season with salt and tobasco and stuff the celery stalks with the mixture.

Watercress Salad Good at This Season

Clean a bunch of watercress, drain it and arrange in a salad bowl. Chop three slices of celery fine and add one can of drained pineapple tidbits. Stir in enough mayonnaise to moisten and then arrange over the watercress. Decorate with dabs of mayonnaise and sprinkle with paprika.

EDUCATOR CRACKERS
Toasterettes
Whole Wheat Butter Coated
Baked Brown—Baked crisp and Baked delicious
In bulk or bag

A Dainty Novelty

For Pineapple bites put slices of pineapple on a buttered tin. Heap a meringue mixture on center of pineapple and bake until meringue is a delicate brown.

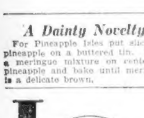

IDEAL for lighter diets

Especially at this season when you're turning to lighter diets—Pabst-ett is the ideal food. Serve it anyway you formerly served cheese. It's as digestible and as easily assimilated as milk. It contains all the elements of milk, including *valuable calcium.*

Ask your dealer
PABST CORPORATION
(Cheese Division)
MILWAUKEE
(Also makers of Pabst Wonder Cheese)

Pabst-ett
More than Cheese

Six foil-wrapped, individual portions.

Tonic in Spring

HOW are your nerves feeling these days? A little raggedy after a strenuous winter? If they are, let me remind you that the spring vegetables are far superior to any medicine for patching up tissue ravaged edges.

And the health mother, who wants to pep up her family's spring appetite and prepare them thoroughly to enjoy the coming outdoor fun, will increase her repertoire of salads.

Nothing is so refreshing, so light and nutritious as a generous serving of crisp salads with a piquant dressing. Let "hanger salads and more frequent" be your slogan.

Salad making is one form of cookery where your friends can room at will. With a favorite ready-prepared mayonnaise on the pantry shelf, you can proceed to touch up the clean, crisp, chilled salad greens which your local market affords.

Serve your salads with the meal or following it if the meal has been a rather hearty one. Or, if fairly light, use the salad in the form of a dessert. Here's a particularly delicious and springy combination:

Spring Salad—Shred young cabbage very fine and cut an equal amount of crisp apples in shoestring pieces. To this add ½ c. of chopped olives or chopped nuts, or both (you should have about 2 c. of the cabbage and apple mixture). Sprinkle lightly with sugar and lemon juice. Mix with mayonnaise and serve on crisp lettuce.

We particularly like a mayonnaise that you will find on our shelves in the Martha Lee Kitchen because we know that it made of first-class materials, under sanitary conditions. Moreover, it is a dressing which appeals to all palates—even those who object to the least trace of oil in a salad dressing.

This Mocha Macaroon Pudding Is Very Good

Scald one pint milk and one cup strong coffee in double boiler. Add 6 tbsps. of quick-cooking tapioca, ¼ teaspoon salt, cook 15 minutes, stirring frequently. Mix 1 tablespoonful dry cocoa with 6 tablespoons sugar and add. Pour small amount of mixture slowly over slightly beaten egg yolk, stirring vigorously. Return to double boiler and cook until mixture begins to thicken like custard. Remove from fire, stir in 1 tablespoon butter, 1 teaspoon vanilla and 5 crumbled macaroons. Fold in stiffly beaten egg white. Chill. Serve in sherbet glasses, garnished with sweetened whipped cream flavored with vanilla.

Try Stuffed Eggplant Made by This Recipe

Stuffed Eggplant—Cook an egg plant in boiling salted water for fifty minutes. Then remove, cut a slice from the top and with a spoon remove the pulp, being careful not to break the skin. Mix the chopped pulp, ¼ c. soft stale bread crumbs and 1 c. drained crushed pineapple. Melt 2 tbsp. butter, and saute ½ tbsp. chopped onion in it until browned. Add to the pulp, season with salt and pepper; moisten with a little pineapple syrup if necessary. Add 1 beaten egg and refill the eggplant, covering with buttered crumbs. Bake for 25 minutes in a hot oven.

EPICURE'S NOTEBOOK

FOR HAM NOODLES—Take 1 package noodles (6 ounces), 2 cups chopped ham (other left-over meat may be used), 2 eggs well mixed, 1 pt. cream sauce, 2 tbsps. prepared mustard, ¼ tsp. paprika, 2 tbsps. bread crumbs and 2 tbsps. butter.

Cook noodles in boiling salted water for five minutes. Drain. Grease an earthen dish and add alternate layers of noodles and chopped ham. Beat eggs, prepared mustard and cream sauce together and pour over the ham and noodles. Cover with bread crumbs, dot with small pieces of butter. Bake in a moderate oven until a delicate brown—about 20 minutes.

Woodwork Cleaning

YOU always feel proud of white woodwork that is spotless and bright. And it is so easy to keep it that way—with the aid of an old friend.

To clean white woodwork safely and quickly, sprinkle some baking soda on a wet cloth and with this rub the woodwork thoroughly. Then rinse with a clean wet cloth and wipe dry—this removes all dust, grease, spots—it make white woodwork like new.

Pure bicarbonate of soda has a hundred helpful uses. For instance, when washing clothes, if the water in the tub is softened by adding half a pound of this baking soda, then less soap and less rubbing will be needed, and the clothes will be whiter when washed.

Shepherd Pie Rule

FOR Shepherd's Pie use 3 small onions, whole cloves, 2 c. small chunks of cold mutton, beef or veal 1 tbsp. grated onion, 2 c. mashed potatoes, 2 tbsps. dripping, or any fat; 2 tbsps. flour, ½ tsp. salt, ¼ tsp. pepper, 1 pint water or stock, 1 tbsp. prepared mustard.

Peel onions; stick whole clove in each and place evenly in bottom of baking dish; surround onions with small chunks of meat; pour over this the sauce given above mixed as any other sauce. The sauce should nearly but not quite cover the meat.

Pile enough mashed potatos over the top to make a generous crust and spread with a little butter; cook in hot oven until the potato is richly browned and you see the steam puffing through.

Cauliflower and Pineapple Combined

Boil a two-pound head of cauliflower until almost done. Then make a white sauce of 2 tablespoons butter, 2 tablespoons flour, 1 cup milk and seasonings. Drain the cauliflower and one can of pineapple tidbits, and add to the white sauce. Stir gently until the cauliflower is done and the pineapple is heated through.

Cleans a million things!

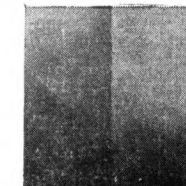

OAKITE
wonderful for cleaning porcelain

Had your Toddy to-day?

TODDY
A Meal in a Glass

A rare taste treat that nearly doubles the food value of milk. Physicians are recommending it for Young and Old—Hot or Cold.

Delicious—Hot or Cold *Get a Can from Your Grocer*

NOT A MALTED MILK ACCEPT NO SUBSTITUTE

Save Money Use Labels

This $2.50 dinner set for 3 people is yours for 98c and 25 Lion Brand Milk labels. It's an open pattern (guaranteed open 10 years) and you can add to it piece by piece, whenever you choose.

Beautiful! Serviceable! Very newest in decoration and color. Every piece perfect, no seconds.

This set can be obtained only at our premium store
111 CANAL STREET
BOSTON
No mail orders filled.

LION Brand MILK
CONDENSED EVAPORATED

2 Chipso boxes are as handy as 2 telephone extensions—
in saving steps!

Dishes in ⅓ less time

"My friends say I must exaggerate the amount of kitchen work I do . . . because my hands are so white and fine! So I tell them to wash dishes with Chipso and they'll believe! Chipso-suds really do the work, soaking the grease and soil away—while I do the rinsing and wiping!" Mrs. H. C. G.—Louisville, Ky.

When you want Chipso's quick-working suds instantly, how many steps away is the Chipso box? By the washtub, when you need it for dishes?—or left by the sink when you're starting washday?

But you can have Chipso's help, merely by stretching out your hand, if you always have *two* boxes in the house.

It's as simple as this: Keep the 25c size by the washtub or washing machine to dip your cup into—and another Chipso package at the sink, to sift Chipso flakes into the dishpan!

If it has happened that you have only used Chipso to get through dishes ⅓ quicker, you have a treat in store for you—in a Chipso washday! It leaves out all the old-fashioned drudgery! So simple, so quick, that washdays end before 10 in the morning! PROCTER & GAMBLE

Soaks clothes clean

"My neighbor seldom finished washing before 2 o'clock. 'How do you get your clothes out so early?' she asked me. So I loaned her some Chipso, told her to soak the clothes in Chipso-suds about half an hour, then squeeze them well, and she'd only have a few spots to rub! That week we were 'hanging out' together!" Mrs. E. F. M.—Boston, Mass.

The most amazing success in the history of household soap!

©1928, P. & G. Co.

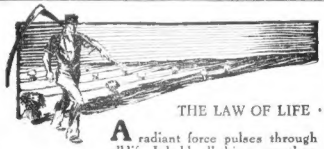

THE LAW OF LIFE

A radiant force pulses through all life. It holds all things together. It manifests itself in the earth, creating all substance. It manifests itself in us, creating energy to build body, brain and soul. We are equally dependent upon energy and minerals. One springs from the sun, the other from the earth. A little grain of wheat contains both. It is the balanced product of a divine law. This is why Wheatsworth Products satisfy. You will find an unlimited store of energy in Wheatsworth Crackers.

Wheatsworth Distributors
JOHN L. FENNELL & SON
8 W. Canton St.

MARTHA LEE GIVES TIMELY HELP ON HOUSEHOLD PROBLEMS AND COOKING RECIPES

Deviled Chicken Is an Attractive Dish

For deviled chicken take a chicken weighing about 2½ pounds. Clean, wipe dry and place on a hot broiler and cook 12 to 18 minutes. Serve with following sauce: Two tbsp. butter, 2 tbsp. chopped onions, 2 tbsp. prepared mustard, 1 tbsp. flour, ½ can tomato soup, 2 tbsp. chopped parsley, 1 tsp. sugar, ½ tsp. salt.

Brown onions in butter, add flour and then tomato soup, water, sugar, salt and cook five minutes. Lastly add prepared mustard. Pour over chicken. Garnish with chopped parsley.

Broiled HAM *and Happiness*

1 In spite of the gloomy evening sky, here is one man burying home tonight with light steps . . . .

2 Because his wife said to him this morning: "We are going to have broiled ham for supper."

3 She will have fried apples, too. And smooth, creamy, mashed potatoes will grace the ruddy gravy that oozes from the thick slice of ham as it broils merrily under the flame.

4 That's when a man rejoices in the knowledge that there will be Blue Label Ketchup on the table. Its full-bodied spiciness adds just the zestful touch that makes the mouth water for more—more of everything, ham, and potatoes and gravy, and fried apple rings.

Did You Ever Try It?

Have you ever deliberately set out to find whether the brand of ketchup you use is really the one you like best?

Why not try it? The famous "blindfold jury" worked just that way and their verdict was overwhelmingly Blue Label for first choice.

There is a big difference in ketchup flavors and Blue Label seems to please the taste of more people than do any of the others on the market.

BLUE LABEL KETCHUP

Wakes up the appetite!

Will Lure Appetite

ASPARAGUS is always appealing to capricious spring appetites. It is delicate and flavorful and may be made more so if care is given to the cooking and serving.

Since the stalks require more cooking than the tips, the asparagus should cook in an upright position, so that the stalks cook and the tips steam. The upper part of a double boiler will do the trick, and it is recorded that one ingenious housewife used a large coffee pot such as campers use.

Asparagus tips may be served with a sauce made as follows—melt 1 tbsp. butter, stir into this 1 tbsp. flour, stir in 1 c. milk or water in which asparagus has boiled, ¼ tsp. salt and 2 tsps. prepared mustard. Sometimes it is good to use just a sauce of melted butter.

Asparagus with cheese makes a delicious and substantial dish—here is the recipe: 2 cs. cooked asparagus, 1 c. soft bread crumbs, ½ c. grated cheese, 1 tsp. prepared mustard, 2 tsps. melted butter, ½ c. milk, salt, pepper.

Moisten the bread crumbs with the melted butter to which the prepared mustard has been added. Arrange in a baking dish alternate layers of bread crumbs, asparagus (cut in half-inch pieces) and cheese, seasoning each layer. Sprinkle a few buttered crumbs on top. Pour the milk over all. Brown lightly in a hot oven.

The Market's Tower

IN the Spring the housewife's fancy turns to thoughts of reducing and spring reducing means spring vegetables, which certainly are to be found in great variety right now.

Native-grown scallions, lettuce, radishes, cucumbers, dandelions and rhubarb head the rost. The stalks of the native rhubarb may be a bit small and short but the flavor is there.

Fresh mackerel have arrived on the fish counters, 23c. to 25c. a pound. Fresh herring are retailing at 10c. to 15c. a pound, and lobster prices have dropped little. Jack shad is only 25c. a pound.

Among meats, ham is probably the most economical buy and bacon is also reasonable. Most of the duck offered is frozen and priced low, only 25c. to 29c. a pound. But a few duckling have come into the market from nearby duck farms.

Bananas are reasonable and so are the citrus fruit, orange, grapefruit, and lemons. And twelve "best nearbys" are only 45c. to 51c. so it behooves us to make the most of the spring egg harvest.

Best Buys Menu

HERE is a suggested menu using the market's best buys:

BREAKFAST
Orange Juice
Dry Cereal and Cream
Toast and Jam
Milk or Coffee

LUNCHEON OR SUPPER
Egg Salad
Graham Biscuits
Rhubarb Pie

DINNER
Roast Veal
Stewed Tomatoes Fried Parsnips
Baked Potato Dandelion Salad
Baked Caramel Custard
Cookies

Marketing *with* MARTHA

Good Food Values in and Around Boston

A FISH'S BEST FRIEND

IS A FLAVORY sauce. Makes every bite doubly tasty. Try a few drops on your fish before frying or broiling—then a bottle at the table for more. Lends zip and zest to creamed codfish, too.

A WEEK of ideal meals for the kiddies, a health score chart, a blank for semi-yearly physical record, height and weight chart for boys and girls, and many other valuable suggestions are contained in a splendid new book, illustrated in color. Free on request. Every mother interested in her children's welfare will want a copy of this valuable book.

TWO IN ONE! Cream pitcher and sugar bowl are combined in a favorite brand of sweetened condensed milk. Creams and sugars your coffee as you like it. Smooth. Mellow. At a fraction of the cost of separate cream and sugar. Keeps without ice for days. Makes cocoa more delicious. Save the labels for valuable premiums. Shall I send you the list?

MOTHER NATURE'S own herbs, roots and barks in concentrated form make up a splendid spring tonic. Not a patent medicine. Purifies the blood. Cleanses the system. An invigorator for the entire system. 200 tablets by mail postpaid, $1.00.

FAMOUS FOR FOOD—marvelous food—for many a year has been a certain restaurant. New branch has just opened in the shopping district. You'll get the habit once you've enjoyed the immaculate cleanliness and marvelous cooking, at reasonable prices, in this popular restaurant. You'll find me there frequently. Has another branch in the market district.

WHOLE WHEAT for whole health. A certain cracker gives you and your children all the nourishing value of wheat. Crispy, crunchy. Strengthens little teeth and gums. Provides bran. In package or bulk. Whole wheat, butter coated.

NEVER FAIL lemon pies are yours if you use a delicious ready-prepared pie filling. Of finest and purest ingredients. Richly golden with that fresh, real lemon-y flavor. Makes pies that are creamy, yet firm enough to cut well. Never too thick or too thin. Always smooth and delicately flavored. Shall I send you recipe?

SOMETHING MORE than delicious flavor is contained in a reliable peanut butter. A peanut butter sandwich gives a child the same amount of strength, heat and energy as a glass of rich milk. The kind I prefer is made of choice, plump, whole peanuts with the bitter hearts removed. Perfectly blended and roasted. There's lots of difference between this and ordinary peanut butter.

ENTICING CUP CAKES are made in a new cake kitchen in the very same way you would make them at home. Selected eggs, creamery butter, pure milk, cane sugar and the finest blended cake flours. Baked daily in Boston's newest, modern, exclusive cake kitchens—carefully wrapped in a dainty glazed paper package, and rushed direct to your grocer, so you get them fresh from the oven. Truly delicious. Rich chocolate cakes, with smooth, creamy icings of chocolate and vanilla. 2 for 5c.

ECONOMICAL BECAUSE IT GOES so far is a delicious tea, in your favorite blend. Carefully packaged under the most sanitary conditions. 26c a quarter pound package.

A THIN 2c STAMP sent with your name and address and this clipped column will bring you prompt information of the where and how much of all of the above items. Address me at 5 Winthrop Square, Boston.

Faithfully yours,

Martha Lee

A Tomato Aspic

NEW dishes spring from the most modest kitchen as well as from the most elaborate cuisines. Every housewife, at some time or other, makes a discovery and if it's too good to keep, she passes it along. Here's one—a recipe for tomato aspic that's as economical as it is easy to prepare:

TOMATO ASPIC SALAD

Drain a large can of tomatoes in a colander (saving the pulp portion for stewed tomatoes, meat sauce or to serve with spaghetti). Heat the juice to boiling, add one-fourth teaspoon salt, one half teaspoon sugar, two drops Worcestershire sauce and one-half bouillon cube. Meanwhile soak one and one-half tablespoons gelatin in two tablespoons cold water. Dissolve it in the boiling liquid, strain and pour into individual molds wet with cold water. This recipe serves six persons.

The ingredients for four persons are: One small can tomatoes, few grains of salt, one-third teaspoon sugar, one drop Worcestershire sauce, one-third bouillon cube, one tablespoon gelatin and one tablespoon cold water.

Lesson by a Chef

DON'T forget that there'll be a welcome waiting for you in the Martha Lee Kitchen next Wednesday, when Charles Binda, chef of the Georgian Restaurant, will give a lesson in home cookery.

Mr. Binda, who is a native of Como, Italy, has been connected with many prominent hotels and restaurants and for seven years has been chef of the Brattle st. Georgian.

The Georgian cafeterias have long been noted for choice food at surprisingly economical prices—made possible by their tremendous buying power. The huge Georgian kitchens are immaculate and are supervised by skilled dietitians and expert chefs.

Mr. Binda will prepare braised calves liver—that deserves popular dish—baked lima beans, salad a la Georgian and another salad, pimono Cup Farci, that I can assure you is as easy to look at as it is to eat.

These are all recipes that you'll be glad to add to your collection and will be called for by your family frequently, I know.

On Wednesday, in the Martha Lee Kitchen, at 2:30 p. m.

Try This Rule for Pineapple Printanier

With a special knife, cut baby carrots and beets into fancy shapes, then boil for about eight minutes. There should be one cup of each vegetable. Dip pineapple slices from a can of pineapple into flour and saute in hot fat until browned. Arrange the pineapple rings on a platter. Put the drained vegetables in the fat and cook until tender. Then arrange in mounds on the pineapple slices.

Here's How to Make Orange Mint Cocktail

Orange Mint Cocktail calls for 3 oranges, 1 small can pineapple, drained, ½ c. sugar, 2 tbsp. chopped mint, 1 tbsp. lemon juice.

Cut the fruit in small pieces. Add sugar, lemon juice and mint. Chill. Served in sherbet glasses topped with sprig of mint or a Maraschino cherry. Serves 6. If fresh mint is not obtainable substitute 1 teaspoon mint flavoring.

Keep Brush Clean to Improve the Hair

Keep your hairbrush clean if you want your hair to look fresh and shining. As the scalp is part of the skin care as to its cleanliness should be applied with double force, because the hairy covering invites the collection of dirt.

Rhubarb Pineapple Pie Is Delicious

For Rhubarb Pineapple Pie remove skin from stalks of rhubarb and cut in half-inch pieces. There should be 1½ cups. To improve the flavor of rhubarb put it into a colander and pour boiling water over it.

Add 1½ cups well drained crushed or grated pineapple and ¾ cup sugar thoroughly mixed with 2 tbsps. flour. Fill pastry lined pie pan, cover with top layer of pastry and put into a hot oven.

After 10 minutes of baking reduce heat and bake 20 minutes longer. A strip of wet cloth about 1 inch wide stretched lightly around outside rim of pie will prevent juice from escaping.

Delicious Cocoanut Delight Recipe

Soften 2 tbsp. of granulated gelatine in ½ c. cold water. Add this to 2½ c. of boiling water in which 1 c. sugar and ⅛ tsp. salt have been dissolved. Add ½ c. strained lemon juice.

Then pour ½ c. of gelatine mixture into mould. Arrange 1-3 c. Maraschino or canned cherries, drained, in mould when beginning to set. When remaining mixture is also almost set stir in ½ c. desiccated or moist cocoanut and add to mould. Chill unmould and sprinkle with another ½ c. of moist cocoanut.

LAMB CHOPS should be served with a dressing of 3 parts hot butter, and 1 part **LEA & PERRINS' SAUCE**

for the Children helps to make them drink Milk
SAT-TEN "SUNKIST DRINK"
CHOCOLATE *All Your Grocer*

EVERY PACKAGE
FULL TO THE TOP
WITH THIS RICH, WHITE MARSHMALLOW CREAM

CAMPFIRE Marshmallow Creme is richly blended with the finest ingredients obtainable. Fresh egg whites are used, not dehydrated egg albumen. There are no air bubbles in Campfire Marshmallow Creme. It will not tear the lightest cake.

A 12-oz. can costs but 25c. Use it as a garnish or topping; to enrich sauces, salad dressings, fillings and frostings for cakes; as a delicious sandwich spread, combined with peanut butter, jelly or honey. Campfire Marshmallow Creme will not ferment. The Campfire Corporation, Cambridge, Mass.; Milwaukee, Wis.; Los Angeles, Calif.; Montreal, Canada.

*Of course you know Campfire marshmallows, those whiter, fluffier marshmallows with a real pure-food base. They help you in a hundred different ways. Send 4 cents in stamps for our new booklet of marshmallow recipes.

The whole day gets a cheery start when Kellogg's Corn Flakes ★ come to breakfast. . . . Here is flavor to tempt any appetite—delicious Kellogg flavor. And crispness that makes the calmest taste all excited!

Kellogg's CORN FLAKES

★ More than 11,000,000 enjoy Kellogg's Corn Flakes daily. Prefer that flavor and extra crispness imitations cannot equal!

Delicious for lunch, dinner or breakfast. With milk or cream — fruits or honey added.

Order at hotels, restaurants. On dining-cars. Made by Kellogg in Battle Creek. *Always oven-fresh!*

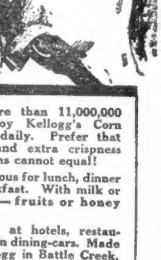

At last, biscuits with Orange flavor!

Ah! Orange! A grand old flavor . . . in a brand new biscuit! Sunshine Orange Sandwich comes as a joy to hostesses and mothers.

A velvety cream, flavored with real oranges, unites two fine biscuits, artfully shaped like an orange segment.

A rare treat . . . "something new" to serve with tea, ice-cream or desserts. Surely you will call it one of America's fine biscuits.

AT YOUR GROCER'S

Sunshine ORANGE SANDWICH

LOOSE-WILES BISCUIT CO.

A special shade of richness . . . many coffees blended

Ask your Grocer for HONEYDEW BRAND PURE PRESERVES
PINEAPPLE PEACH AND OTHER FRUITS
Distributed by SATTEN PRODUCTS CO., WELLESLEY, MASS.

HOSPITALITY THRILLS BARON

Continued from Page 2.

done. To these other aviators who have not reached us as yet but from whom we have a message that they are coming, we are also grateful for coming to Greenly to assist us.

We have drunk deeply at this fountain of friendship, Koehl and I, and since leaving his own hospitable shores, Pittsmaurice, too.

At home in the Fatherland, when the flight of the Bremen was in its crystallising stages, had it not been for the kindness of true friends who desired the fulfilment of my dreams, we should not be here at Greenly today.

Eleven friends, eight of them of Bremen, were able to provide me, as a matter of personal loans between friends, with the eighty thousand marks that were necessary for the purchase of our Junkers plane, which we have named Bremen in honor of the gentlemen of that free city who made its flight to America possible in the first case.

There was Herr Storbe, the banker of Bremen, who provided me with a personal loan of 10,000 marks when I told him of the desires that were in the hearts of Koehl and myself and that we believed we could be the first men to fly the Atlantic Ocean from the East to the West in an airplane.

There was Herr Carl Lahusen, of Delmenhorst, who followed with a second ten thousand marks, which made me feel in those days when all that we had was our dream, that we should soon see its fruition. Herr Frederick Roselius of Bremen was the third recruit to our true and faithful army of friends, and he, too, lent me ten thousand marks, and swelled my total to thirty thousands of capital.

JOY KNEW NO BOUNDS

Herr Carl Niede of Bremen with a loan of 10,000 marks, was our fourth recruit, and, when I told Koehl that we now had secured half the capital essential for the purchase of our Junkers plane our mutual pleasure knew no bounds. We were well on the way toward the preparations to fly to America.

Herr Willy Eilers of Bielfeld then lent me ten thousand marks, and our total had passed the half-way mark and was now at 50,000 marks. From Herr Senator Boemers of Bremen, I received 5000 marks, and a similar amount from Herr Westerschulte, who is also of Bremen.

Dreams were progressing toward their goal. The next loan that I was able to receive was from Herr Eugen Wendelstadt in Bremen. This was a matter of 5000 marks, and left us only a total of 12,000 marks to find for our Bremen aeroplane, which was then at Dessau in the Junkers factory.

On visiting Berlin I was able to secure a 5000 mark sum from Herr Doctor Regendaus, a banker. In Bremen Herr Willy Kulenkanpff added 2000 marks, and placed us within 5000 marks of our grand total of our 80,000 marks, required for the purchase of the Bremen.

We were nervous with the excitement of seeing our goal in sight. We were so near and yet so far. Seventy-five thousand marks were in our hands, but we must have 80,000 to make the Bremen outright and accept delivery. Then the last 5000 marks came to me from Die Hancke-Beck-Brauerei of Bremen, and our first task was accomplished.

That day now seemed to be at hand. Our good faithful friends, some of whom, perhaps, believed us foolhardy in the extreme, had nevertheless made it possible to make a second attempt to cross from East to West in an aeroplane from the Junkers establishment at Dessau. We were jubilant.

FRIENDSHIP BUOYED US UP

How often, in the days when in Ireland, we were the recipients of such great hospitality and help, did I think of those good friends of ours in the Fatherland who had helped us so practically with the funds that were required so urgently and who, after we left them, were still helping us with the gifts of their hearts and their good wishes for our success.

I have thought of those friends in many peculiar places and under all manner of circumstances since we left the shores of the Fatherland. Always they have been a star shining in the sky of night to keep us pushing onward and onward when, at the time, all hope for success, and often life itself, seemed to have fled.

I thought of those dear men as we paced the aerodrome of Baldonnel and scanned the heavens for signs of the weather that we must have before we could leave with a degree of safety. Of them and of our Irish friends I have thought, time and again, as we were skimming the angry waves in the effort to reach America. When all hopes seemed to be gone their friendship has been present to buoy us up and keep us winging our way through the fog or the sleet or the raging storm toward our goal.

These friends of ours, these friends who aided me when the responsibility for financing the expedition was mine, these other friends who gave so cheerfully of their help when we were in Ireland, these so hospital friends of Greenly Island and of Canada who did so much for us after we arrived have taught me that life's greatest gem is found in the relations of men to one another in the sincerity and fine quality of friendship and of giving of one's self to aid the one who stands in need of help.

EXTENDS THANKS TO ALL

Everybody has been so kind and good to us that we **are overwhelmed. From every corner of the firmament has come the extended hand of human fellowship. Whether the friend has been German, Irish, Canadian or American, the giving has been without thought of race or creed. One learns, therefore, that, in human beings, races and creeds really have no part in the determination of fellowship. One gives to a man because he is a man and because one's fellow man has need of one's help.**

What is there in living that could be finer to all these people, wherever they are? To America and to Europe, to men of good heart everywhere, I would like to extend through the Hearst newspapers the thanks of myself and my comrades for what every one has been to us. When we leave our island home here at Greenly and are again on the wing, with New York as our destination, we shall be thinking first of all this kindness, kindness which, to some future day, I trust I shall be able to repay.

(The Baron's own story will appear from day to day exclusively in the Boston Evening American. The next chapter will be published tomorrow.)

RELIEF PLANE HOPS OFF FOR GREENLY ISLE

Continued from First Page.

start this morning for Greenly Island.

The plane carried a propellor, both ski and wheel landing gear and various other parts for the Bremen as well as a supply of fuel.

Major Fitzmaurice, who flew out to civilization to get aid for his German comrades, Baron von Huenefeld and Captain Koehl, also carried into the relief plane food, clothing and smoking materials for the marooned aviators.

Germans Are Eager to Start New York Hop

By LESLIE ROBERTS.

(International News Correspondent, Copyright, 1928, by International News Service.

Greenly Island, April 23 (By Airplane to Seven Islands and Mercer Bay and Send Wire to New York)—Impatient over continued delays in getting replacement parts to Greenly Island for the Bremen, Baron von Huenefeld and Capt. Hermann Koehl were cheered today by the arrival of the tri-motored Ford monoplane and its precious burden of supplies. Repairs on the Junkers plane will be started at once.

EAGER TO RESUME WAY.

If weather permits the Bremen may be able to hop off Wednesday morning, but everything depends upon improvement in the present atmospheric conditions.

"I want to repeat that the people of this isolated community have done everything in their power to aid us and make our stay as comfortable as possible, but we want to get on our way and finish the flight," said Baron von Huenefeld, commander of the plane.

"When we landed here Capt. Le Templier, keeper of the government lighthouse, provided us fever with food from his slender larder. He himself was none too well stocked for there had been no supply ship to the island since last autumn and the ice is so bad that it looks as though it will be come weeks before another ship touches here.

"We have all learned one thing. The people who live in these isolated districts beyond the rim of civilization are among the finest in the world. They are hospitable and charitable and give freely of what they have."

PLANE IS PROTECTED.

The Baron gave some additional details of the difficulties he encountered in raising money for the flight. It was financed with funds obtained through personal loans.

There was a fresh snow fall over the week-end and the wind was high a great deal of the time. Visitors from the Labrador mainland crossed the ice to see if the relief plane had arrived and to say farewell to the transatlantic airmen in the event they had started their repair work on the Bremen.

The plane has been covered as well as possible to protect it from intermittent snow storms. Baron Huenefeld said that the motor is in excellent condition and has not suffered from the intense cold that prevails here, especially at night.

Chamberlin Hops North to Greet Bremen Crew

Hartford, Ct., April 23 (AP)—Clarence D. Chamberlin took off for Lake Ste. Agnes, Quebec, from Brainard Field at 10:36 a. m. today to return the greeting to the crew of the Bremen which was accorded himself and Charles Levine after their transatlantic flight from this country to Germany.

Chamberlin took off in one of the two Fairchild cabin monoplanes of the La. & H. Aircraft Company, making the trip and carrying his manager, Linton Wells, round-the-world flier; Edward S. Kelly, treasurer of the Airport Construction Company and his business associate, and Ralph Morgan, photographer, as passengers.

The other plane, piloted by Lieut. Carl A. Dixon, carried as passengers Lieut. Harry Generous, state deputy commisner, and Sergt. Charles F. Arnold. Chamberlin arrived in Hartford at 3:10 this morning from New York and slept only a few hours before starting.

This is the second trip to Lake Ste. Agnes for Sergt. Arnold and Lieut. Dixon, both fliers having gone up to get photographs and news of the Bremen's crew on April 17.

If the weather is favorable, the fliers will proceed from Lake Ste Agnes to Murray Bay.

Cupid Wins!

WEDS BOXER

Mrs. Fidel La Barba, former Mrs. Marion de Beck, who was married to the retired flyweight champion, now a student in Leland Stanford University, Santa Cruz, Cal., last Saturday. She was formerly the wife of Billy de Beck, cartoonist.

MOTHER AND THREE CHILDREN INJURED

Four persons, a mother and her three children, were hurt when an automobile in which they were riding was overturned on the Revere Beach Parkway and Broadway, Revere, following a collision with another car.

The injured are Mrs. Fannie Hurst, her son, Roy five, and Irving three, and a baby daughter Jennie, 10 months old. They were taken to the Whidden Memorial Hospital in Everett in a passing car. The machine in which they were riding was operated by Halroyd Hurst of 19 Marie ave., Everett, husband of Mrs. Hurst.

The Hurst car was struck by a smaller sedan operated by James Young of Spring Green pl., Providence, R. I.

EIGHT ARE ARRESTED IN MARSHFIELD RAID

Marshfield, April 23—Three attractive young women from Greater Boston and three young men companions were arrested for violation of the time name law and two other men were taken into custody by State Troopers on liquor violation charges in an early morning raid on the Surprise Inn.

The young women and their escorts gave the following names and addresses which the troopers allege are fictitious: Mary O'Reilly, Boston; Frances Abrams, Cambridge; Irene O'Brien, Boston; E. G. Kennedy, Boston; Joseph Knox, Cambridge, and Erville Kelley, Allston

MILLER SURRENDERS TO SERVE 18-MONTH TERM

New York, April 23—(AP)—Thomas W. Miller, convicted of defrauding the government of his best services when he was alien property custodian, surrendered to a United States marshal today to be taken to Atlanta penitentiary to serve his sentence of 18 months imprisonment.

Upholstery, Draperies, Rugs kept spotless

Ambassadors of Trade

Now about to embark on long trips, who require business and travel suits, will find Scott & Company splendidly ready to supply their every demand.

For we have prepared in advance a large collection of medium and light weight suits, in original models, with that distinction characteristic of New England business and professional men.

Every suit tailored in our Boston workrooms from the choicest of the world's finest woolens at home and abroad—ready to wear, at moderate prices.

Suits . . . $60 to $85
Topcoats . . $60 to $75

Scott & Company LIMITED

336 to 340 Washington Street, Boston

Shopping with Priscilla Price

Dearest Anne:

The forsythia tree is all in bloom in our yard and there are spring flowers appearing in the grass where the sun shines warmest.

The birds are fast returning, and it's spring in the great world out-doors.

It's spring in the shops, too, and they are filled with the color and the "newness" that goes with spring and the "after-glow" of Easter.

In Softest Blue,

yellow, peach, pink and orchid come some delightful dresses at the Hugh J. Bradley, Inc., Women's Wearing Apparel Shop, at 9 St. James Ave., Park Square. Bldg. These are doubly valuable because they come with detachable sleeves and may be worn for afternoon or evening affairs. They are made of lace and georgette and are priced at $15.00 and $22.50. There are many more dresses in this lovely shop for every occasion and a full line of springtime hats, in visca, flowered turbans and new styles. You'll adore the imported flowers they have there and the rare line of full fashioned silk stockings.

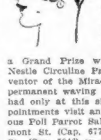

The Fame

of permanents given by the Poll Parrot Salon and Nestle Circuline Permanent Wave Shop has spread all around and people are coming back in force for waves at a reasonable price which patrons will receive during April. These permanents are given under the direction of Mr. Greene, a Grand Prize winner of the Nestle Circuline Process and inventor of the Miracle method of permanent waving which can be had only at this shop. For appointments visit any of the various Poll Parrot Salons—177 Tremont St. (Cap. 6770) 38 Winter St. (Cap. 5840) or 40 Scollay Sq. (Hay. 2903).

There's a Treat

in store for us in the Cotton Store, fourth floor of The Shepard Stores at 90 Winter St. Miss Dougherty of the Pacific Mills is to be there all this week to tell us of wearing power and of the famous Pacific sheets which they have on sale there. These sheets are guaranteed satisfactory for three years' wear. They come in all sizes from crib sheets to the largest size, 90 in. x 108 in., and are priced from $1.00 to $2.15. The pillow cases come in three sizes and are priced at 40c, 42c and 45c a piece. The quality of the cotton is excellent and they come in hemstitched finish also.

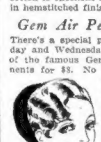

Gem Air Permanent!

There's a special price for Tuesday and Wednesday only of one of the famous Gem Air treatments for $8. No electric wires are used on the scalp—only cool air—and the permanent comes out in wide, natural waves that will please you. Then there's the Arnao Scalp Steamer, which will bring the hair health and beauty, revitalize permanents, bringing back their shining loveliness, and prepare the scalp for whatever treatment is needed at a special price of $2 for two days only. Call at Chesley Beauty Shop, 173 Tremont St., fifth floor, telephone Capitol 3297 for appointments for good results in any branch of Beauty Culture.

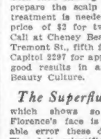

The Superfluous Hair

which shows so plainly on Florence's face is an unforgivable error these days. Isn't it? The deft scientific use of the electric needle removes the offending growth painlessly and permanently and it does not leave a mark. I hope Florence will visit James Brooks, who is a reliable expert with years of experience. His will guarantee satisfactory results and her face will be soft and fair and lovely! Appointments may be made by calling Liberty 4466, or by calling at his office at 100 Boylston St. between 2 and 5 P. M.

Molly's Bridge Parties

are always so different, Anne! She used decorations at the last one of sea-blue with the dearest score cards. They had a lovely lady sitting on the sand watching the ships painted on them. And the whole color scheme blended so well. The reason her favors are so different is because she buys them at Filene's Gift Shop, Bridge Department, on the First Floor. They have the most adorable card sets in a leather case with covers of yellow, blue, orchid, and red, combined with black, with two sets of gilt-edged cards for $2.25. Then there are note pads priced at $1.00 with leather cases to match. They have bridge table covers in red, green or black with red or gold hearts, spades, clubs and diamonds in the corners priced at $1.00. And some rare stock ing boxes in soft pastel shades priced at 49c for one to hold six pairs of stockings, or $1.00 for the size to hold a dozen pairs. Molly's bridge games are sometimes out on the porch, where the sound of the surf floats in from the sands nearby, and the air is filled with sweetest odors from her old-fashioned garden. But she always gets her favors and supplies at Filene's. Let's purchase some, too!

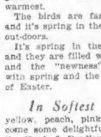

The Rare Misty Morn

shade in hosiery for springtime wear joins Kasha beige, Mokatan, Mauve gray and London Fog in the soft sheer stockings in the Hosiery Department of Thayer McNeil Company, 47 Temple Place or 414 Boylston St. You may get three pairs, so economical to buy, for $5.00 in chiffon or service weight, regularly priced at $1.95 a pair, or some in outsizes priced at $2.50 a pair or three pairs for $6.50. Then they have extra length stockings at $2.50 a pair, or three pairs for $6.50. You'll love the soft fineness of Thayer McNeil stockings.

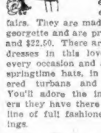

Milady Carries

a compact always. A compact priced at $2.50 of Houbigant's elusive Ideal or Quetqie Fleur odor because she likes to use it and keep its fragrance with her through the day. This compact contains powder, rouge and a tiny mirror. The powder comes in Rachael or Flesh and is carried by Jordan Marsh Company's Toilet Goods Department, Street Floor of the Annex. Refills are always obtainable for powder or rouge at 50c. We couldn't be without one of these compacts once we have used one, could we, Anne?

Thirty-five Years

of experience! Just think of that! Do you wonder that La Tosca, 154 Boylston St., entire third floor, is especially equipped to give you a wave that suits your personality. His prices are reasonable, too. L. Max has skilled, magic fingers and he restores gray or faded hair to its natural shade and is very successful in treating hair spoiled by harsh dyes. His wide, natural permanent waves will lend you charm through the hot summer months and will suit you perfectly. Call Capitol 5831 for appointment!

An End-of-the-Month

Clearance Sale is going on at Silver's Specialty Shop, 59 Temple pl., room 502. There are the loveliest creations in tailored dress and sport coats, Kashas, Broadcloths, Tweeds and Imported Mixtures, all lined with heavy silk crepe, priced at $19.75. These are really $35.00 values and there is a large assortment to choose from. There are many smart dresses in georgette and printed crepes which are $16.75 to $19.75 values reduced to $15. Let's rush up there and get Beth's coat for spring!

At the Delightful Shop

of John P. Hughes, 218 Tremont St., Room 504, there's something quite wonderful, dear. There's a modern dryer, which will dry finger waves in 15 to 20 minutes with no bags used. It's a revelous arrangement and slips quietly into three different speeds, each one intensifying the drying power of which shows so plainly on Florence's face is an unforgivable error these days. Isn't it? The deft scientific use of the electric needle removes the offending growth painlessly and permanently and it does not leave a mark. I hope Florence will visit James Brooks, who is a reliable expert with years of experience. His will guarantee satisfactory results and her face will be soft and fair and lovely! Appointments may be made by calling Liberty 4466, or by calling at his office at 100 Boylston St. between 2 and 5 P. M.

And our Miss Kitty McMahon is there, formerly at Studly school, to give you wide, natural permanents at the special price of $9.00. Mr. Hughes specializes in the art of hair cutting, scalp treatments, and facials. For appointments call Capitol 3600!

Femininity Is In

and hence curves are again fashionable. But we must have the proper corsettes if we are to wear the new spring clothes. D. R. Emerson Co., 35 Temple Place, are offering an amazing value in pink corsettes, with silk elastic shoulder straps, soft nylon tops and elastic inserts to adjust them properly through the hip line. They come in sizes 32 to 40, and are priced at $2.98. This is a regular $5.00 value, Anne, and we are getting it at Emerson's marvelous 86th celebration values. You'll find excellent values and courteous service in the Corset Dept.

Beautiful Hands

with nails, pink tipped like primrose blossoms, lend personality and charm to their owner. We may all possess them if we use the Pegry Sage manicure products as seen in "Vogue." We do so want them to be soft and white and beautifully kept. The Nicotine Remover priced at $1.00 will remove all stubborn stains from the hands and is especially good for fruit or vegetable stains. Perhaps you are getting low in your supply of these attractive products and if so, make a trip to G. F. Hovey Co., 33 Summer Street, Toiletries Department, First Floor.

Here's News For You

my dear! The Spanish Galleries of Chandler & Co., Tremont St., at West, are opening a brand new section which is to contain smart dresses priced at $10.00. Think of this, Anne! Misses' sizes, 14 to 20, Women's sizes, 34 to 42, and Junior sizes, 13, 15 and 17, in sports frocks, flat crepe, georgette, kashas and prints in high quality dresses at an economical price. You'll find just the dresses you are looking for and you'll be quite amazed at the values you'll find!

At the Most Attractive

Shop of Hesse & Hamilton, Beauticians, at 110 Tremont St., Room 323, we can get one of the very natural Shelton permanent waves at a very reasonable price. This includes shampoo and finger wave. You get very personal attention at this shop, dear, and the results come out just as if they were wide marcels. You can get facials, shampoos, marcels, hair cutting, hair treatments, manicures and fingerwaving. Call Liberty 8528 for appointments for a luxuriantly beautiful wave to take you through the summer!

Spring Returns

each year, but unfortunately youth does not return with spring But we can keep it a lot longer if we faithfully use each day Virconi Swedish Face Bath which will act as a perfect cleanser, builder and astringent. It helps to strengthen flabby muscles and is an excellent remedy for enlarged pores. It is cooling and comforting and will make our blood circulate freely and produce the radiant glow of rare face health. Get your supply at any Department Store or Beauty Parlor here in Boston. Price $1.25 a bottle!

I Want to Tell You

more in detail, so that you may tell your friends, of my own foot specialist, Dr. Allen P. Saul, Room 312, New Studio Bldg., 110 Tremont St. His scientific treatment of corns and callouses will relieve aching feet and make you walk so easily and happily. He'll relieve your tired arches with metatarsal pads. And then there's his almost invisible silk elastic stocking, priced at $6.75, which is a real boon to those who have varicose veins. He has the finest line of arch support fitted-to-measure shoes, and will give you advice on your own particular trouble.

There's Something Delightful

in The Friendly Store for us this week, Anne. On the sixth floor, Gilchrist's, 417 Washington st., there is the dearest model kitchen. There are flower boxes outside the windows and it's filled with all new modern kitchen equipment so very dear to ourselves. There are cooking classes here on Thursday afternoons, and someone to advise you all the time on your cooking problems and your kitchen utensil troubles. This is an absolutely free service and you may go anytime to get advice. You'll want to move right in to this dear modern kitchen, as I did!

Our Miss Evelyn

at 8 Winter St., 3rd floor, has some of those unlined Kasha coats you've been looking for! And they are priced at $9.50. They are smart indeed. She has some darling ensembles in all the new spring colors priced at $15.50 and afternoon dresses in chiffons, prints and soft, colorful silks. I saw the dearest lace dresses there this week in softest ecru shade priced at $13.95 and her evening gowns are alluring in their lavender, peach and soft shades. You'll adore some flowered georgette and printed kasha dresses priced at $9.50. You'll find anything that you may desire at Evelyn's.

Hollywood Beauties

are justly famous. The lovely living models, I mean, who are displaying Dr. Trocooli's skillful permanents, bobs, marcels and finger waves up in the Hollywood Bobbing Shop, 3rd Floor, New Studio Bldg., 110 Tremont St. Mr. Trocooli moulds a gorgeous wave from your hair as skillfully as an artist could paint one with magic brushes. His are the perfect permanents—Nestle Circuline method, for only $10.00. A Trocooli permanent means a sleek, rounding natural wave which will satisfy you completely, the Trocooli bobs are expertly done and the marcels last.

Tell-Tale Necks

No matter, Anne, how youthful a figure women have, if their necks look old and wrinkled, it spells their age and plainly shows how old they really are. At the Beauty Institute, recently, I saw a prominent society woman, an who is not less than sixty-five, who didn't look a day over forty-five. I found that she had been using Dr. Post's Beauty Course for years and their records had tens of thousands like her. $5 total for $2 is convincing proof of this fact. Telephone Haymarket 1647 for appointment or call at 6 Beacon St., Room 910.

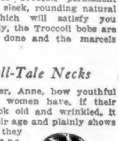

What a wonder day this has been! And how many things there have been for us to see. I am very happy because you have been able to get so many of the items you mentioned that you wanted today.

The days fust fly away and it won't be long before next Monday comes when there is another lovely trip in store for you and Your

Priscilla

TRADER HORN

BY ALFRED ALOYSIUS HORN
Edited by ETHELREDA LEWIS

Adventure and Romance Amid Scenes of Almost Barbaric Splendor

Trader Horn telling of his adventures to Ethelreda Lewis, who discovered him.

WHAT HAS GONE BEFORE

Sent to make a survey of the Ogowe river for the trading company he represented in West Africa in the early 70's, Alfred Aloysius Horn, an English boy, 18 years old, has come to a large Galwa village, where there is a native Josh House, supposed to contain an Isoga, a sacred human who has never died. Winning the friendship of the tribe, Horn is initiated as a member of the sacred fratermity, the first white man so honored. The following is a continuation of Trader Horn's narrative of those days as written by himself at the age of 73.

CHAPTER 8

This [illegible] people [illegible] French [illegible] Commer[illegible] Isoga. Wafe [illegible] was a [illegible] massive [illegible] white [illegible] [illegible] [illegible]

GEORGE O'BRIEN IN BRINY FILM AT BOSTON

George O'Brien

Mountain Girl

MOLLY O'DAY

Plays sweetheart of the Kentucky hills to Richard Barthelmess in "The Little Shepherd of Kingdom Come," at the Scollay Olympia.

BARTHELMESS AT SCOLLAY

"BLACKLIST" BATTLER SPEAKS HERE TONIGHT

"AL" SMITH RALLY AT ELKS HOTEL TONIGHT

Mary F. Gallagher

PLAY TO BE PRESENTED AT ROXBURY SCHOOL CENTER

DORCHESTER HIGH GIRLS TO PRODUCE COMEDY

M. Rosenblatt

MOUNT VERNON'S WARTIME CREW PLANS HUB REUNION

FRANK CURRIER, VETERAN ACTOR, DIES FROM INJURY

Los Angeles, April 23 (AP)—Frank

PRINTERS PLAN FOR TESTIMONIAL TO DE MAR

Advertisement

Varicose Veins Reduced Or Money Back

Simple Home Treatment That Is Giving Amazing Results

Ball player or business man, every day dirt gets on the collar—every one of us, no matter who we are, must avoid unfavorable underarm odor.

BODY ODOR...we may *feel* safe...and yet—

Take no chances—use this *purifying* toilet soap

"BODY ODOR never troubles me," is what we often hear.

But we must tell you frankly that no one is entirely free from body odor. Even the most refined of us may know when we offend—*we don't!*

Facts about body odor

To live, we *must* perspire. Even on cool days our pores excrete. Constantly given off as vapor, this moisture is the cause of most body odor. And it never should be allowed to remain on the skin. Bathing a week and you'd use it for waste every 24 hours.

Whether we see it or not, it's there—no matter what our position in life may be.

Note its hygienic scent

You will learn to love Lifebuoy's clean, refreshing scent. Use it regularly a week and you'd use it for no other soap.

LEVER BROS. CO., *Cambridge, Mass.*

LIFEBUOY

6-FOR-FACE • HANDS-BATH •

STOPS BODY ODOR PROTECTS HEALTH

COMEDY AND POLITICS AT OLYMPIA

Chester Conklin

DR. CABOT TO SPEAK ON EPIDEMIC CONTROL

CHICAGO VICE-CRUSADER SLAIN BY GANGSTERS

TWO FEATURES AT MODERN AND BEACON

"The Devil's Skipper," feature picture at the Modern and Beacon

'Al' Smith Plates Make Bow in Hub Today

Auto plates in blue and white, boosting "Al Smith for President" are being carried by autos in Boston today. The name of New York's Governor appears in blue on a white background.

DAIRY CIRCUS ON B. & M.

SOMERVILLE LEGION STAGES SOCIAL TONIGHT

BIRTHDAY NOTE WINS THEATER TICKETS

McGUIRE'LL PASTE YA IF YA DON'T GET NECCO BOLSTERS FROM NOW ON!
Necco BOLSTER
5¢
McGuire knows his candy!
Flavory, honeycombed molasses with peanut butter drawn through. Coated thick with chocolate. Only 5¢.

Amusements

ONE WEEK ONLY Commencing TONIGHT at 8:15
The MYSTERY-COMEDY HIT!
OUT of the NIGHT
SEATS ON SALE
THE FUNNIEST MYSTERY PLAY EVER WRITTEN
A SCREAM!—BETTER THAN "The CORILLA"

LIPTON'S TEA
At the great tea expositions in Ceylon and India Lipton's Tea Estates were awarded the First Prize and Gold Medal for the finest tea grown.
Good Restaurants serve Lipton's Tea—Ask for it!
Tea Planter Ceylon

Amusements

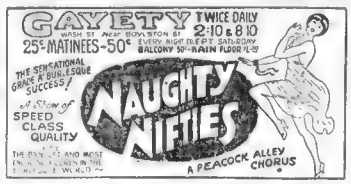

HOLLIS Mat. Wed., 2:15 Eves. 8:15 Sharp
TONIGHT at 8:15
MRS. FISKE and OTIS SKINNER
in HENRIETTA CROSMAN
In "The Merry Wives of Windsor"

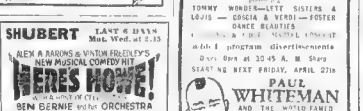

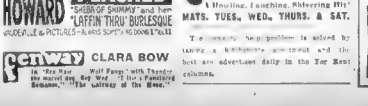

NEIGHBORHOOD THEATRES TONIGHT

ALLSTON

DUBLIN CAPITOL — "SADIE THOMPSON"
ALLSTON — "THE DOVE"

CAMPRIDGE

CAMBRIDGE — "RED HAIR"
HARVARD — "WEST POINT"
UNIVERSITY — "THE SECRET HOUR"
FRONTIER — "HEROES IN BLUE"

CHARLESTOWN

DUBLIN CHARLESTOWN — "ST. ELMO"

CHELSEA

BROADWAY — "The Divine Woman"
OLYMPIA — "The Sporting Age"

DORCHESTER

DORCHESTER — "THE HARVESTER"
LIBERTY THEATRE — "San Francisco Nights"
NETOCO FRANKLIN PARK — "Old San Francisco"
STRAND — "WOMEN'S WARES"
CODMAN SQ. DORCHESTER — "THE DOVE"
FIELDS CORNER DORCHESTER — "THE DOVE"

DORCHESTER (Cont.)

NETOCO DORCHESTER THEATRE — "THE DIVINE WOMAN"

GROVE HALL

NEW SHAWMUT NETOCO — "THE DOVE"

JAMAICA PLAIN

JAMAICA PLAIN — "FEEL MY PULSE"

MALDEN

GRANADA MALDEN — "RED HAIR"

ROSLINDALE

RIALTO — "FEEL MY PULSE"

ROXBURY

DUDLEY — "THE DESERT BRIDE"
RIVOLI — "THE CHORUS KID"
ROXBURY — "THE TEXAS STEER"

SOMERVILLE

STRAND — "STAAK LOVE"
OLYMPIA — "BODY AND SOUL"

SOUTH BOSTON

STRAND — "THE CIRCUS"

WALTHAM

EMBASSY MOODY ST. — "WEST POINT"

WOLLASTON

NEW WOLLASTON — AL LUTTRINGER PLAYERS in "THE SHOW OFF"

LEWIS BOSTON'S LEADING STORE

Real estate values are growing rapidly in Boston. If you own land or your home, buy it now. See the home bargains offered today in the Classified ads.

NATIONAL BOXING TITLES AT STAKE HERE

BOSTON AMERICAN SPORTS

SPEED, ACCURACY, INTEGRITY — NEWS THE DAY IT HAPPENS

BOSTON EVENING AMERICAN — MONDAY, APRIL 23, 1928

SPORTS

The New Wigwam Fans Approve Homer the Thing

Amateur Boxers Furnish Real Thrills Baseball Crowds

By NICK FLATLEY

FANS APPROVE NEW BRAVES FIELD LAYOUT

BOSTON'S baseball optimists have seen the new Braves Field and put the real stamp of approval on it. There were 25,000 of these optimists out Saturday. It was a day cold enough to send an Eskimo looking for firewood, yet the 25,000 were present. That shows how badly this village wants a real baseball team.

The optimists, as we were saying, took a look at the new orchard, and decided that it was kayo. The boys saw four home runs knocked into the stands and that made the day perfect, even though three of the four bounced off hostile bats. There are some pretty long hitters on the new Braves, and it stands to reason that the course of a season will even things up in the matter of lengthy clouts.

Nick Flatley

Baseball has become a game of home runs. There's more interest in the circuit clout than in any other one feature of the game. And that's the tipoff. The new 100,000 stands the boys talk of building are all being mapped out so that they will be close enough to the home plate to catch the lofty fly.

The modern baseball fan would much prefer a couple of homers any afternoon, to one of the old-fashioned tight pitcher's battles that used to make the game popular. We live in an era of swatters and the supporters of the Braves are happy because the Wigwam has been turned into what is considered an up-to-date ball yard

That new left field stand is as close as anything in baseball. There will be as many round trippers flipped into the seats there as will drift out of sight anywhere.

Just let Hornsby, Brown, Bell and some more of the Tribal smackers start ringing up homers, and the courageous gentlemen who have invested future profits in the ball club, will soon have the price of the new bleachers in the bank.

Some of the old-timers will kick about it. They claimed through the last few years that Braves Field was the only spot left where a ball game could be played on its merits. But they are in a fearfully small minority. The receipts these days go to the clubs that play for the new baseball generation.

The old Wigwam was entirely too large. Looks like a big league ball park now. It will mean, too, that the home club must have good pitching to be successful. Poor pitching to date has cost the Braves every lost ball game. Careless chuckers are generally victims of the short homer.

JOE RAY SHOULD MAKE THE OLYMPIC MARATHON TEAM. HE HAS THE HEART AND HIS FEET WILL TAKE CARE OF THEMSELVES

AMATEURS GIVE FANS REAL RING WAR

WAY the boys are piling in looking for tickets, this amateur boxing tourney at the Arena might well be a heavyweight title jam. Everybody and his brother, not to mention a few cousins, wants to go. The works have been sold out and it's rather a pity that Boston's new and larger emporium wasn't ready for this series of battles.

Ring wars, like the amateurs. They know the kids are in there fighting to win all the time. Nothing is in the bag, as the boys say. The young men lack the skill of their professional brothers, but they make up with the zest and earnestness they pack into their work. There's always real war in these affairs, as well as several sections of unpremeditated comedy, which is always the best sort

This tourney has an Olympic trip attached for the winners, so the kids will be showing everything they've got. It may take eight or ten hours each evening to put it to bed, even off, but none of the ringside fixtures will walk out on the show. This is one occasion where the fight fan gets fight, all that he has a right to desire.

A lot of the pro managers will be peering from the ringside when the battles go on. The tired swingers are still looking for the big boy who may lick Gene Tunney or whoever happens to be champ in a couple of years. Any hayseed, with the least class, will find himself besieged by managers with more or less shabby credentials.

Some of the good amateurs have managers already, but most of the youngsters are footloose and free. The "Sock in his kim" boys are willing to take chances on any chap who packs enough poundage. A strong, fast youth, with courage, can be steered into plenty of money these days. If he flops he loses. Too nothing. If he comes through, they collect 50 per cent, or so. And that is the thing on the club.

INHABITANTS OF THE NEW LEFT FIELD BLEACHERS WOULD BETTER TAKE OUT ACCIDENT INSURANCE.

The home team on the short, Across a good horse shies, Leaves one to fly out, but the fans get to work.

SUCCESS WILL MEAN NEW CROWD RECORDS

THE Braves opening day crowd was a fine testimonial to manager Jack Slattery, to Roger Hornsby and Lester Bell, the new playing stars, and to the club officials. The local gang appreciated the efforts that have been made to put a real ball club to work here.

The more or less successful showing of the Braves didn't affect enthusiasm or hops to any considerable extent. The team has been shut by sickness and the crowds know it. The mob is willing to wait until some baseball weather arrives and the coughing athletes have a chance to strut their real stuff.

Ridley weather Saturday would have meant a crowd of more than 40,000. As it was on a wretched afternoon the biggest throng that ever watched a National League opener marched through the gates.

Success of any sort will mean a new attendance record for Boston this year.

Dempsey on Stand in Kearns Suit

SEEKING NATIONAL FAME

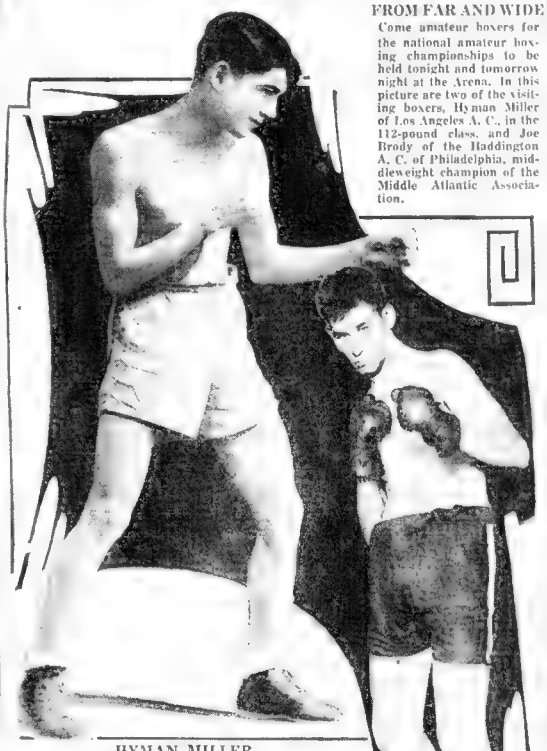

HYMAN MILLER
112 Pounds, Los Angeles A. C.

JOE BRODY
160 Pounds, Philadelphia

FROM FAR AND WIDE

Come amateur boxers for the national amateur boxing championships to be held tonight and tomorrow night at the Arena. In this picture are two of the visiting boxers, Hyman Miller of Los Angeles A. C., in the 112-pound class, and Joe Brody of the Haddington A. C. of Philadelphia, middleweight champion of the Middle Atlantic Association.

Tunney Scoffs at Marriage Report

New York, April 23 (AP)—Gene Tunney is back in New York, ready to start training for his heavyweight title defence against the plodding Antipodean, Tom Heeney, in July, and quite reconciled to Tex Rickard's program of one championship "shot" a year

After [illegible]

DUFFY FIGHTS PAULIN AGAIN

George Paulin of Lynn and Tommy Duffy of Revere will be in the feature bout at the Crescent A. C. show tonight in Lynn

[illegible]

In the semi-final [illegible] Paulin will [illegible] Leo Plourde of Revere.

Jamaica Race Track Opens Up Today

New York, April 23 (INS)—Braving a drenching, turf enthusiasts thronged to the Jamaica track today for the official opening of the Metropolitan racing season.

[illegible] were favored to win the rich prize because of their mud-running abilities. Rain made the going heavy.

Gene Tunney Talks to Students at Yale

New Haven, Ct., Apr. 23 (AP)—Eugene Tunney, heavyweight champion of the world, today spoke to the professor's class today.

The champion's arrival at the university was unheralded and it was not until shortly before the hour for the [illegible] department of Yale University, [illegible] that Tunney's presence was known.

Tunney's class [illegible] were escorted to the room by a representative of the university secretary's office.

RICKARD HAS BOOKS IN COURT

Records Show Dempsey Received $718,000 for th Philadelphia Battle

New York, April 23 (AP)

[illegible]

THISCOLL OBJECTS

[illegible]

MILLIONS GOT $30,000

[illegible]

SOX AND MACKS REMAIN IDLE

Pyle Plodders Have Run 1885 Miles

LAYTON AND HOPPE START 600-POINT MATCH

Chicago, April 23 (AP)

[illegible] each afternoon and evening. The title is not involved.

Major League Leaders

ACTIVE WEEK FOR COLLEGE BALL TEAMS

AMATEURS IN TITLE BATTLES

Close to 200 Youths to Compete in National Tourney at the Arena

BY JACK CONWAY

CLOSE to 200 of the leading [illegible] the [illegible] of the [illegible] which [illegible] Arena. It [illegible] thing [illegible] be [illegible] for [illegible]

Jack Conway

[illegible] and [illegible]

TO [illegible] huge crowds at [illegible]

You can "*feel*" new life in your hair

After One THOMAS Treatment

Your scalp tingles with a fresh, healthy feeling even after the first Thomas' treatment! You instantly see for yourself how basic and necessary each part of this fifteen year proved scalp treatment is and how it can end dandruff, stop falling hair and actually regrow hair where all other superficial imitations have failed. You *feel* life returning to the dormant sources of hair nourishment after the first Thomas' treatment; and within a remarkably short time you *see* new hair on your scalp.

The Thomas' treatment is given only in Thomas' offices, under the direction of skilled specialists who do nothing but examine and treat scalp disorders. Come in today and see for yourself exactly how this treatment can produce results in your particular case. There is no charge or obligation for a complete examination.

World Leading Hair Specialists—44 Offices in U. S.

For Men Exclusively

The THOMAS *System*

Hair and Scalp Specialists

ORIGINAL DISCOVERY BALDNESS

810 DEXTER BLDG.

453 Washington St.

Hours 10 A. M. to 8 P. M. Saturday to noon P. M.

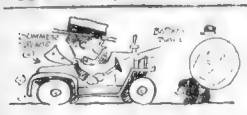

Braves' Left Field Stands Are Called Scotch Bleachers, They're So Close

EVENING AMERICAN SPORTS

W.G.A. PLAY IN THIRD ROUND

Northern Team Plays Midland; Central Meets Country Club

W.G.A. Team Standing

FIRST DIVISION

	W	L	P
Northern Link	2	0	2
Midland Golf	1	1	9
Central Golf	1	1	9
Southern District	1	1	10
The Country Club	1	1	9
Brae Burn	1	1	15

SECOND DIVISION

	W	L	P
Northern District	2	0	2
Midland District	2	0	3
Southern District	1	1	8
The Country Club	1	1	11
Brae Burn	0	2	15

THIRD DIVISION

	W	L	P
Northern District	2	0	1
Midland District	2	0	3
Southern District	1	1	8
Brae Burn	0	2	10
The Country Club	0	2	10

MATCHES TODAY

Northern vs. Midland at Commonwealth.
Central vs. The Country Club at Worcester.
Brae Burn vs. Southern at Kernwood.

By BILL GRIMES

[illegible]

NORTHERN STARS SHINE

[illegible]

MIDLAND'S FINE START

[illegible]

JOYCE BROS. A. A. WANT GAMES WITH SEMI-PROS

[illegible]

PETE LATZO FIGHTS TONY MARULLO TONIGHT

New York, April 23 (INS)—Pete Latzo, [illegible] welterweight champion, inches his bore as a light heavy[illegible]ght tonight in a ten round bo[illegible] here with Tony Marullo, veteran New Orleans battler.

Outdoor Sports

By TAD

OPINION OF LEADING HANDICAPPERS
At Jamaica — At Havre de Grace

[illegible]

Jamaica Entries

[illegible]

At Havre de Grace

FIRST RACE

[illegible]

SECOND RACE

[illegible]

THIRD RACE

[illegible]

FOURTH RACE

[illegible]

FIFTH RACE

[illegible]

SIXTH RACE

[illegible]

SEVENTH RACE

[illegible]

EIGHTH RACE

[illegible]

NINTH RACE

[illegible]

TENTH RACE

[illegible]

CARMAC—Toledo Horse.
MASTER CLOCKER—Lady Fanshawe.
BEST PARTAY—Sir Barton.
COLLYER'S MOST PROBABLE WINNER
[illegible]
BEST BET—[illegible]

Greenville Golf

[illegible] the Municipal Links with an 18-hole medal play handicap tournament, in which James J. Reidy won low gross with an 80. In class A for low net prize, John Reidy had 84—74, and Earl Vickery, 85—74. In class B, George Farber won with 84—68 and in class C Frank Reidy won with 82—68.

'Twixt Tee and Cup

By BILL GRIMES

Unless the weather man favors with some warm sunshine, the local golf courses are going to be wet and soggy for some days after the heavy downfall of rain. All courses were coming in splendidly three weeks ago but the stretch of cold weather has retarded their development

[illegible]

Rodney Brown and Parker White have not [illegible] and defeated the best four-ball team in this section in all probability the greatest feat accomplished by Brown and White[illegible]more was staged at the old Salem [illegible] when they took Walter Hagen and Jack Campbell into camp. In that match, Whittemore was forced to retire with five holes to play, but Red Brown carried on and won 3 and 2.

[illegible]

With the acquisition of Phil Conley Eddie Murphy and Billy Whitcomb, there will be a formidable six-some up in the Charles River Country Club four-ball team next year. Finley and Murphy will be paired and play No. 1, while Whitcomb will team up with Mex Chisholm and Hughey Hooper's team should be in the race from the start and if they get the breaks have an excellent chance of succeeding Brae Burn as champions.

[illegible]

Of the 31 first team W. G. A. players, only 14 remain undefeated, with only five matches played. Mrs. H. H. Hicks, Miss Elinor Sutton and Mrs. R. F. Kimball of Northern Mrs. W. G. Dow, Mrs. J. T. Leonard, Mrs. George P. Buell of Midland, Mrs. Malcolm Donald and Miss F. Field of Southern, Miss Helen Pearson and Mrs. W. C. Quinsby of the Country Club, and Mrs. D. Reid Brown and Mrs. W. A. Hahan of Central are the only players who have not met with a reverse.

[illegible]

[illegible] a 2 and 1 decision over Sam Stanton and Eddie Sampson and also beat [illegible] Oakley 4 best, Bill Mannell and G. W. Baldwin.

[illegible]

EDDIE SHEA TRAINING FOR BOUT WITH O'DOWD

[illegible]

EMANUEL AND M'TIGUE MEET IN RING TONIGHT

Armand Emanuel, [illegible] San Francisco heavyweight, will clash in a ten-round bout here tonight with Mike McTigue, former light heavyweight title holder.

Al Mello Recovers to Meet Joey Silvers

Al Mello of Lowell, New E[illegible] landed a [illegible] [illegible] and will box [illegible] York, Wednesday [illegible] Newark, N. J. [illegible] be matched [illegible] most promising [illegible] weight division [illegible] district, having [illegible] [illegible] table manner against many [illegible] topnotchers.

Baseball Statistics

National League
STANDING OF THE CLUBS

	W	L	Pct.
New York	6	1	.857
[illegible]	5	2	.714
[illegible]	4	3	.571
[illegible]	4	3	.571
[illegible]	3	4	.429
[illegible]	3	4	.429
[illegible]	2	5	.286
[illegible]	1	6	.143

SUNDAY'S RESULTS

[illegible]

GAMES TODAY

[illegible]

American League
STANDING OF THE CLUBS

	W	L	Pct.
[illegible]	6	1	.857
[illegible]	5	2	.714
[illegible]	4	3	.571
[illegible]	4	3	.571
BOSTON	4	4	.500
[illegible]	3	4	.429
[illegible]	2	5	.286
Philadelphia	1	6	.143

SUNDAY'S RESULTS

Boston 5, Washington 3
Chicago 2, Detroit 1
Cleveland 8, St. Louis 1
New York 7, Philadelphia 6

GAMES TODAY

Boston at Washington
Washington at New York
New York at Detroit
Cleveland at St. Louis

Eastern League

Pittsfield at Hartford, rain.
New Haven at Waterbury, rain.
Providence at Bridgeport, rain.
Springfield at Albany, rain.

International League

All games postponed, rain.

American Association

Columbus 5, Minneapolis 4
Toledo 2, St. Paul 0
Kansas City at Louisville, rain
Milwaukee at Indianapolis, wet grounds.

Buy real estate where the values are! You will find a lot of valuable property advertised every day in the real estate columns of the Classified Ads.

WOODSIES ARE BEGINNING TO SHOW STRAIN

By BILL McALEER

[illegible]

Medalist Jinx Exists, Says Mrs. Horn

By MIRIAM BURNS HORN
National Women's Golf Champion

WHETHER it belongs in the category of golf superstitions, or occupies a realm all its own, probably cannot be determined, but the fact remains that there is such a thing as the medalist jinx.

Just what it [illegible] is an [illegible] quantity. I am sorry that I cannot [illegible] to the [illegible] quote to a certain [illegible] small number of [illegible] that have been [illegible] [illegible] [illegible]

Amateur Boxers' Chief Asset Tonight Is Patience Between Bouts

EVENING AMERICAN SPORTS

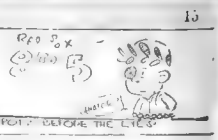

WEATHER AID TO TRIBE

Calling Off of Today's Game Gives the Sick Players a Chance to Recuperate

By NICK FLATLEY

Each day of vacation time in spring means a decided gain on the flu for the Braves ball club, so the manager and the athletes didn't shed any tears when the present December showers caused the postponement of today's game.

Games are coming so fast ... too rapidly. The damp and cold take care of that. But a few days of warmth and sunshine will put the ball club right where we can back on its feet. Then we could be what we would see.

Boston fans expect to see a ... They were done brown Wednesday afternoon, though the game was a rout. The Tribe batted around and looked good in the field, better than we've seen the Braves of this part of the National League.

STAR PITCHERS ILL

The pitching was sour, but good pitching cannot be expected until things warm up a bit. Some of the other clubs get it, but they have better staffs than the natives here. The Braves started in a mixer-less experiment, while Tom Zachary of the Yankees, Bert Cunningham and Bob Smith, have been out of it.

Greenfield hasn't been in action since the season opened yet. Smith went to it with a "dogie" after the opening game, which he pitched very well. The pair will be out for exercises any good day now, and will be ready to try again by another week.

Judge Fuchs and Jack Slattery are trying to collect pitchers from several clubs and they may get action shortly. Pete Donohue is on the Reds has refused to ... and several unsuccessful offers have been made for him. There are two or three other regulars that might be picked off, if the Braves can figure any way of letting playing strength loose.

BELL HITS .348

The club has been outhitting its opposition right along, but is often beaten because the pitching is so feeble. We had a look at the ... The Braves figure to hit as well as almost anybody in the league so far, but the best of them so far does not get good pitching. ... doesn't right here in Boston.

This fact is borne out by the ... against ... records a .262. But ... as one who has had ... Only one pitcher was tossed off ... and Boston fielding. Lester Bell ... was a Wisconsin product ... was evident Saturday ... batting with a fine mark of .348.

Taylor, Hornsby and Brown are trailing after him with averages of .331, .320 and .312 respectively. And a club with that kind of a punch ... has to go somewhere. And when Eddie Moore comes and Richbourg and Farrell recover from the flu, the average is ready to be boosted.

Dick Burrus has always hit .300, but has never done it in the first few weeks. He is a slow starter, and likes the warmth. But there's enough smashing power present to permit Pickrel to come along in a town time and ... of the other pitchers can show any big league stuff.

AMATEURS IN TITLE BOUTS

Continued From Page 13.

... comes to having a pull on the matchmakings of sport fans.

Bill Kenney and Tom Kanaly, who have charge of this year's bouts, declare that a new attendance record will be set. They say that in former years the rush for tickets was best chiefly for the second night of the show. This year the fans are buying pasteboards for both nights of the tournament. They have found that some of the best bouts usually occur on the opening night when the boys are fresh and enter the ring with all of their energy.

Boston and New England will send some sturdy glove wielders into the ring, but they will have to step lively if they are to battle their way with the mighty array of talent which is here from all parts of the country.

Bouts Last Night

By the ASSOCIATED PRESS)

Buenos Aires—Victorio Campolo, Argentina, knocked out Carlos Bontti, Italy, (3).

BRAVES FIELD

Tuesday at 3 o'clock

BRAVES vs. NEW YORK

Tickets at Horace Partridge Co. 40 Franklin St.

CROWDS WELCOME TUNNEY ON RETURN TO N. Y.

REFUSED ADMIRERS' BELT

Champion Tunney is pictured above looking over belt presented to him by admirers. The champ gave the belt back preferring some other colors than the red, white and blue. The ring is no place for them, thinks Gene.

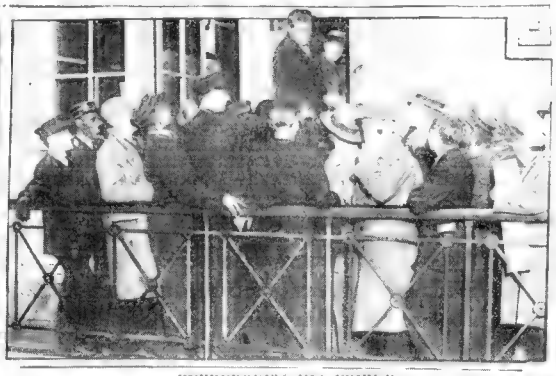

EVERYBODY'S HIS FRIEND

Pictured above is the champion Tunney being lauded by the crowd who greeted him on his arrival in New York.

Boston Latin Visits Eagle Yearlings

There are fewer good school games this week than last. Today Boston Latin visits the Boston College freshmen at the Heights, and the Eagle yearlings will probably defeat the intown team.

Tomorrow Lynn Classical goes to Malden for what should be a first class contest. On the same afternoon, Newton will receive Waltham at home. The Watch City club will get a lot of opposition from their guests, who swung along in powerful winning stride Saturday.

... a good battle when the B. U. freshmen ... Harvard ... game with ... at ...

FUGAZY SIGNS UP TERRIS AND FLOWERS

New York April 23 (INS)—Pro ... has ... Terris and Flowers ... Many good Used Cars from only a few dollars up are offered every day in Boston American Classified Ads. Call Liberty 4000.

... to Worcester Academy and Browne and Nichols on Wednesday and Friday ...

... Northeastern ... to defeat Lowell Textile ... Saturday's schoolboy baseball. Newton ... Lowell ... through the Suburban League teams with little opposition, except from Somerville ... Red and Blue team, with about the best pair of secondboy pitchers in this vicinity, has an excellent chance for the title this year. Everett may prove a stumbling block for many of the other clubs, however.

... Coach ... has a good crop of secondary school baseball men just now. Don Wilson of Newton, Di Angelo of Everett, Blanche and Murphy of Somerville, and Tom Leonard of Revere high, who fanned 15 Melrose batters Saturday, are all getting a lot of attention from the semi-pro and college scouts.

Capt. Ted Avery of Andover annexed four first places in the dual meet with the Tech freshmen Saturday, making 48 points scored by the versatile youngster in two meets he entered in those days. Tilton ... something wrong in the ... events. If he continues to improve when he reaches college, he should be a candidate for collegiate decathlon honors before many seasons pass.

Sunday papers carried an account of a ... which ... and ... state ... two of the ... Somerset ... tate.

The townspeople may get a thrill out of watching the boys run in a road race, but the best interests of the young men demand that they be better cared for than that. Boys of high school age are not at a stage of development which will allow them to engage in competitive races of any distance over a mile.

HARVARD NINE FACES BUSY WEEK

Harvard's hard-hitting ball club ... be called upon to face three ...

Heeney Is Worthy Foe, Says Gene Tunney

By GENE TUNNEY

World's Heavyweight Champion

NOW that Tom Heeney, of Australia, has been chosen as challenger for the heavyweight title, I see where I've got to plunge into training in deadly earnest ...

... with Coach ... The ... field in the game which should be the real test for the Crimson. This team has possibilities, quite a record ... including among ... Boston College.

The Y. M. C. A. College will send its best hurler against the Crimson ... The visitors want this game more than ...

... special Harvard ... Ivy ... Yesterday ... Dillon Field ... Harvard ... Boston College ...

... OUR Australian friend attends ...

... THINK Hoot was a pretty fair ...

... Harvard ... batting ... but ... a ballgame, but ... Harvard ... batted ...

Entry List for National Amateur Bouts

112 LBS. CLASS

Erwin Baus, Philadelphia, Pa.
Manny Geib, Scranton, Pa.
Henry Schmid, Grand Rapids, Mich.
James Kerr, Grand Rapids, Mich.
Lester Quillin, Grand Rapids, Mich.
Al Santora, New York, N. Y.
Earl Duquette, Pittsfield, Mass.
Solly Schuman, Chicago, Ill.
M Rivers, Chicago, Ill.
Clifford Doetzel, St. Louis, Mo.
Mickey Mazur, St. Louis, Mo.
Charles Caroinello, San Francisco, Cal.
Hyman Miller, Los Angeles, Cal.
John Jordan, Los Angeles, Cal.
Vito Mazzeo, Cleveland, Ohio.
Felomino Pesano, Annapolis, Md.
Lester Coudert, Utica, N. Y.
Eugene Talazac, New Orleans, La.
Gene Bianco, E. Boston.
Eddie Reed, Hartford, Conn.
Lewis Herman, Baltimore, Md.
Henry Sauder, Buffalo, N. Y.
Madero Villarreal, Tulsa, Okla.
A. Iovine, Pittsburgh, Pa.
Ted Miller, Univ. of Florida.
Frank Alvarez, Gary, Ind.

118 LBS. CLASS

Marty Sol, Philadelphia.
Lou Farber, New York.
Willie Pellegrini, Chicago.
Joe Ghnouly, St. Louis.
Paul Lisle, San Francisco
Martin Zuniga, Los Angeles.
Louis Diaunires, Cleveland.
Ensign W. G. Allen, Annapolis.
Ensign R. C. Collins, Annapolis.
Edward Renzi, Schenectady, N. Y.
Emrik Decker, New Orleans, La.
Tony Falco, Philadelphia.
John Gatto, Yonkers, N. Y.
Charles Martin, Baltimore, Md.
Anthony Dicarlo, Buffalo, N. Y.
John Daley, Waltham.
John Haggerty, Pittsburgh.
E. J. Brault, Fort Benning, Ga.
Mike Dudak, Gary, Ind.
Billy Lee, Gary, Ind.
Dan Billick, Pittsburgh.

126 LBS. CLASS

Ray Gadsby, Philadelphia, Pa.
Chester Karston, Grand Rapids, Mich.
Carl Schmid, Grand Rapids, Mich.
A. Caraglanno, New York, N. Y.
Prince Saunders, Chicago, Ill.
Jack W. Wilson, St. Louis, Mo.
Jacob Grawnick, St. Louis, Mo.
Ralph Johnson, San Francisco.
Ralph Uglegraft, Tulsa, Okla.
Eddie Kaufman, Cleveland, O.
Ens. Daniel Weintraub, Annapolis.
Edward Walker, Schenectady.
Paul Quartaraco, New Orleans, La.
James Simons, Omaha, Neb.
James Quinn, Norwich, Conn.
Nick Christy, Bristol, Conn.
John DeRosem, Derby, Conn.
Joseph Bell, Baltimore, Md.
Peter S. Pera, Buffalo, N. Y.
Joe Orsini, Clairton, Pa.
Harris Asher, Fort Benning, Ga.
Jessie J. Phillips, Fort Benning, Ga.
Harry Devine, Worcester.
Johnnie Colli, Gary, Ind.

133 LBS. CLASS

Francis Murtha, Philadelphia, Pa.
Emery Arnett, Sandpoint, Ida.
Walter Newton, Chicago, Ill.
Sam Adducci, Chicago, Ill.
Joseph Bernal, San Francisco, Cal.
Mickey Merlin, San Francisco, Cal.
Chet Gleason, Los Angeles, Cal.
Robert B. Beattie, West Point, N.Y.
Jimmie Konerman, Cincinnati, O.
Ensign John A. Charlson, Annapolis, Md.
Harry Pinti, Rome, N. Y.
Bowers Baldwin, Philadelphia, Pa.
Zeke Magus, Hartford, Conn.
Leo Halfpenny, Baltimore, Md.
Herman Bressler, Baltimore, Md.
Steve Bolubis, Buffalo, N. Y.
Clyde B. Taylor, Belleville, Ill.
A. Andrucci, Pittsburgh, Pa.
William R. Parker, Fort Benning, Ga.
Tony Labranch, Cleveland, O.
William E. White, Mobile, Ala.
Fonds Rock, Univ. of Nebraska.
George Russo, Boston.
Joseph Rimd, New York, N. Y.
George White, New York, N. Y.
Dave Maier, Milwaukee, Wis.

147 LBS. CLASS

Leon Jaspick, Grand Rapids Mich.
Chester Roberts, Grand Rapids Mich.
Tommy Lown, New York, N. Y.
Murray Israel, New York, N. Y.
Eddie Burke, Chicago, Ill.
Mickey Adams, St. Louis, Mo.
Herbert Smith, Denver, Col.
Charles McDonnell, San Francisco Cal.
Frank Ribble, Univ. of California
Carmen Luzzolino, Los Angeles Cal.
Charles Brown, Univ of North Carolina.
J. E. Butler, Univ. of North Carolina.
Russell Powers, Youngstown, O.
Lt. E. J. McGaw, West Point N. Y.
Merton Wood, Bim, N. Y.
William Bennett, New Orleans, La
Leo Larrivere, Waterbury, Conn
Billy Taylor, Hartford, Conn.
Frank Gateyas, Yale University.
Johnny Ward, Baltimore, Md.
Frank P. Miller, Buffalo, N. Y.
A. DeLuca, Pittsburgh, Pa
Melvin Benderi, Cincinnati, O.
Philip Carpenter, Winder, Ga.
Wilmer Parker, Fort Benning, Ga.
Curtis Peel, Univ. of Nebraska.
Bud Rammer, Gary, Ind.
Russell Verga, Pittsburgh, Pa.
Rolin Roland, New Haven, Conn.
J. McHerman, Pittsburgh, Pa
Curtis Brown, Milwaukee, Wis.

160 LBS. CLASS

Joe Brody, Philadelphia, Pa.
Joe Hanlon, New York, N. Y.
Ed Herbst, New York, N. Y.
Johnnie Ross, Chicago, Ill.
A. Stillman, St. Louis, Mo.
John Begley, San Francisco, Calif.
Harold Rashare, Los Angeles, Calif.
Martin Malone, Los Angeles, Calif.
Charles Teel, Tulsa, Okla
Harry Gilliland, Cincinnati, O.
Ensign Harry H. Hemlerson, Annapolis, Md.
Anthony Passeutle, Albany, N. Y.
Louis Orr, Cedar Falls, Ia
Franklin Flynn, Charlestown.
Harry Allen Brockton
Dorman Vig, Jr, Buffalo, N. Y.
Alfred Wolff, Penn State College
Bob Gurnsey, Gary, Ind.
Hank Klutt, Gary, Ind.
Lyle Bostch, Ypsilanti, Mich.
Max Ziff, Pittsburgh, Pa

175 LBS. CLASS

Martin Lavandowski, Grand Rapids, Mich.
Willie Huffman, Grand Rapids Mich.
Paul Pantaleo, Chicago, Ill
Dempsey H. Moore, Oklahoma City, Okla.
Frank Tucker, San Francisco, Cal
Carl F. Fritsche, West Point, N.Y.
Gerardon Shepard, Univ. of North Carolina.
Johnny Xerus, Cleveland, O
Robert Hooks, Univ. of Georgia
Harry N. Lyon, Annapolis, Md
John Moura, Rome, N. Y.
James Malcwicz, Utica, N. Y.
Leon Lucas, Philadelphia, Pa.
Lawrence James, Ansonia, Conn
Jack Kelly, Waterbury, Conn.
Edward Meyers, Baltimore, Md
Jack Lyons, Buffalo, N. Y.
Max Ziff, Pittsburgh, Pa.
Joseph D. Lillich, Rochester, N. Y
Walter B. Smith, Fort Benning Ga.
Frank McQuillan, Gary, Ind.

HEAVYWEIGHT

Walter Layer, Penn Military College
George Hoffman, New York.
Thomas Elliot, Alhambra, Cal
Royal Elliott, Alhambra, Cal
James C. Dunne, Chicago, Ill
Dave Knaod, St. Louis, Mo.
Philip Sulk, San Francisco, Cal
Harry Benn, Los Angeles, Cal
Billy Meller, Cincinnati, Ohio.
Philip McMahon, St. Johnsville, N. Y.
Joseph B. Stockman, Dorchester.
Joseph Proctor, Washington, D. C.
John Semisch, Buffalo, N. Y.
Bob Sowdey, colored, Pittsburgh Pa.
Alex J. Kaletchetz, New York.

MR. BOSTON

By Jack Conway

"THE professional boxing promoters, managers and mutt wielders would do well to drop in at the Arena tonight and tomorrow night and see the cream of the amateur boxers in the national championships," said Mr. Boston today. "If they do so, they will see capacity crowds and spirited fighting. They ... I know of hundreds of people who never miss a New England or a ... as the street ... Dec... ... fan will ... and let left ... boxing. The ... amateur athletes, ... do their stuff ... We look in their minds there may be ... Lorenzo, but ... a year ... in the present town meet and I want the right to represent Uncle Sam ...

"THERE will not be any ... smart managers in the corners to ... to build up ... but they ... ... want ... fighting ... to Boston ... with in the ... ... stoned ... Hayes ... studies ... LaMotta ... of independent ... ...

"I JUST feel that the amateur ... Class scraps show will rush ... former years ... are ... ... and ... mood. ... a slide ... ...

DON'T miss Dr. Crane's meaty articles on the editorial page. They are comments on up-to-date topics for PEOPLE WHO THINK.

Magazine Page

A Village Run by Electricity

LLANUWCHLLYN claims that it is the most up-to-date village in Wales, for it is run entirely by electricity. Every cottage is provided with electric light, cookers and labor-saving devices. The power station is a small wooden hut on the mountainside.

Martha Lee Tells of Preserves

THIS is the season of the year. While you are roasting that something cool to drink.

Martha Lee

Smart women find TINTEX easiest to use

.... every woman who wishes to be well-dressed. And to be well-dressed today is largely a question of caring the new Paris colors.

.... and of the smartest women use Tintex. For they find that those famous Tintex 10 Dyes not only keep their entire wardrobe in the most fashionable colors but that they are easiest to use. There is never any mistake with Tintex. And results are always so beautiful, so perfect.

.... furthermore, Tintex satisfies every purpose of home-tinting and dyeing. There are the Tintex Tints and Dyes in the Gray Box for every material. And there is Tintex in the Blue Box for tinting lace-trimmed silks without coloring the lace. The Tintex way is the easiest way to keep your entire wardrobe in the very colors that Paris decrees. See the Tintex Color Card at your dealer's. It shows the colors on actual samples of silk.

—THE TINTEX GROUP—

Products for every Home-tinting and Dyeing Need

Tintex Gray Basics. Tints and dyes all materials. Tintex Blue Box—For fine trimmed dainty-tints like pink, blue or maize white. Tintex Color Remover—To take all color from any material so it can be dyed a new color. Tintex—A special dye for dyeing white goods. Tintex Tablets—Tint as you wash. Tintex Sizing—Keeps colors fast. Tintex Stiffening—Makes thin goods crisp.

at all drug, dept. and notion counters 15¢

Tintex

TINTS AND DYES ANYTHING ANY COLOR

Distributed by PARK & TILFORD New York

What Do You Know?

BOSTON'S ORIGINAL KNOWLEDGE TEST

Do you know

1—A [illegible]

2—[illegible]

3—[illegible]

4—[illegible]

5—What are rain spots caused by?

6—About how long does it take the moon to revolve around the earth?

Complete these quotations:

7—"Full fathom five thy father lies
Of his bones are coral made;
Those are pearls that were his eyes;
Nothing of him that doth fade
But doth suffer a sea-change
Into something rich and strange."
—Shakespeare.

8—Dulce to me only with rains
And I will pledge with mine."
—Jonson.

[illegible]

WAY WITH ORANGES

[illegible]

Match correctly

[illegible]

See tomorrow's paper to verify your results. Answers to Saturday's test:

1—[illegible]

2—Winning doesn't get us far.

3—Continued effort brings results.

4—[illegible]

5—Grant, 7—Tree, 8—Lovest, 9—Blood, 10—Horse, 11—Lungs, 12—Prism, 13—36 feet, 14—Flying fish, 15—Ductility, 16—[illegible], 17—Venice.

Copyright, 1928, Boston American

Ideas for the New Costume

Correct Manners Explained

BY MRS CORNELIUS BEECKMAN

DEAR MRS. BEECKMAN:

Miss B said "to carry a purse" and Miss C said "to wear a purse." I agree with Miss C. Which do you think is right? M. C.

HUMBUG! The world is using the word "carry a purse" but now since the entire feminine world seems to be engaged in [illegible] perhaps it would be more proper for us to say to "wear a purse."

As a matter of fact there is fundamentally the same difference as there is in these verbs as applied to the umbrella or stick. In this country we say "to carry a walking stick" because walking sticks are carried in the hand as they are, for instance, in England. And in London it is customary to a man to say he is carrying to a woman—they say "to wear a wedding ring."

DEAR MRS. BEECKMAN:

At an informal dinner where I am a guest is served with the main course are salad forks used or is the salad eaten with the dinner fork?

2—At a wedding at high noon in the home of the bride where a guests are well, is it necessary for the bridegroom to be in full dress, or is a [illegible] suit proper? Also the wedding ring, is it customary to a man wearing one in wedding?

3—When a person expresses his sympathy after an unfortunate [illegible] is it necessary to say anything [illegible] your sympathy?

WHEN the salad is served with the main course, salad forks are sometimes placed at the left of the plate but usually the salad is eaten with the dinner fork. With the main course it is usually regarded as another vegetable, and is eaten as are the other vegetables served with that course.

2—At a formal high noon wedding, the groom wears formal day clothes, cutaway coat and dark striped trousers. A [illegible] suit is not the proper thing before 6 o'clock. At the informal wedding [illegible] is quite correct. It is the bridegroom's privilege to provide the wedding ring.

3—It is not necessary to say anything [illegible] sympathy—but [illegible] to show a mutual pleasure in the meeting.

"You Said It, Marceline!"

BY MARCELINE D'ALROY

MANY wives have that TROUBLES, and a hundred [illegible] is not the LEAST of them.

Most men [illegible] PRETTY girl and [illegible] DRESS IT and SHOW it. Yet [illegible] not really MAD because [illegible] of [illegible] DISCRIMINATION [illegible] looking [illegible] for. When a WIFE does her hair [illegible] every evening [illegible] very ATTRACTIVE girl sometimes she says she doesn't care.

And [illegible] as long as a normal CONFINES [illegible] to ALL attractiveness, [illegible] ANXIOUS. He is not [illegible] a VANITY, but a [illegible] for THOUGHT. And another [illegible] even if HE is actually [illegible] enough in all possibility [illegible] of it hardly [illegible] ALL those women could REALLY want him. Hardly [illegible]

It is only when a man has his option ONE single girl [illegible] MARRIED woman for [illegible] that matters that a wife needs to WATCH that she does not get his ear also. To one and THINK is a long distance away [illegible] quite happy—but when they get TOGETHER and start to [illegible] THINGS—that's DIFFERENT. Then, of course, a wife should take CARE, for the girl may pour in so much honey that some of it might STICK. And when a man starts BELIEVING everything some vain girl [illegible] herself by telling him, there is going to be a MESS.

Many wives have their troubles and they are not only LITTLE ONES. But a wise wife should not VOICE them. For when a woman has grave DOUBTS regarding her husband it means she must still have still graver doubts regarding HERSELF.

Copyright, 1928, Bernice Gratlon's Bureau

6055

A PRETTY AFTERNOON FROCK FOR SLENDER FIGURES

6055 Printed silk or chiffon, voile and crepe are suitable for this design.

The pattern is cut in 3 sizes, for misses, 16, 18 and 20 years, and in 3 sizes for ladies, 38, 40, 42 and 44 inches bust measure. To make the dress for a 16 year size as illustrated will require 3¼ yards of figured material 35 inches wide and ½ yard of contrasting material 35 inches wide for the [illegible], collar and for underlining the drapery, also ¾ yard of [illegible] ribbon. The width of the dress at the lower edge is 1½ yard.

Pattern mailed to any address on receipt of 12c in silver or stamps.

Send 12c in silver or stamps for our UP-TO-DATE SPRING AND SUMMER 1928 BOOK OF FASHIONS.

Boston Evening American Pattern Coupon

IMPORTANT — Make orders clear; address name and size. Orders must have your name, address, size and number of pattern as coupon.

Pattern No._____

Size_____

Name_____

Street_____

City_____

State_____

Print CAREFULLY and mail (enclosing 12 cents—stamps or coin) to Boston Evening American Pattern Dept., Box 186, Times Plaza Station, Brooklyn, N. Y.

On Dangerous Dust

By Chas. A. L. Reed, M. D., Former President of the American Medical Association

THE air we breathe is more or less laden with dust. This is at times a serious menace to health, especially in cities. It occurs likewise in modern factories in spite of the progress of preventive medicine that has been put into practice. The [illegible] have [illegible] of dust [illegible] from the [illegible] of the electric vacuum cleaner. A study, said the [illegible], was the dust a nuisance as dust but as a chemist, who reported that it contained 1/3 part of arsenic to every million parts of dust.

The local authority reported that special [illegible] were buried in [illegible] light soils to prevent the appearance of dust [illegible] consisted of [illegible] from [illegible] of the [illegible] [illegible] [illegible]

EVERY day the American publishes two thrilling and interesting stories by authors of recognized standing. Here you can find the latest serial fiction published in generous installments each day.

Fiction Page

This Day in Our History

CHAUNCEY M. DEPEW, whose death occurred early this month, was born on April 23, 1851, at Peekskill, N. Y. He was called the "Grand Old Man of the Republican Party," having attended all national conventions since its birth.

"Jerry" by ELENORE MEHERIN AUTHOR of "CHICKIE"

A Story of Mad Moonlight Kisses and a Wonderful Young Girl

CHAPTER 71

MARY EUNICE, in the coupe beside him, leaned forward and amiably rouged her lips. "I'd like a direct answer, if you don't mind."

"Why speak of marriage at midnight, since nothing can be done about it till morning anyhow?"

"I said because I abhor uncertainty."

"Why, my dear, uncertainty is the very pulse of love. That's why marriage is such a disaster. In removing the fear, it kills the romance. And it cures where the operation is a success, but the patient dies."

She was used to this light ridicule, and for her own reasons now chose to meet it.

When they reached the house and just as Saxon opened the door, Mary said: "Come in and have a look at the picture Jerry selected for my sitting room. I'm not sure that I like it, but she tells me to try it out as it's quite a gem."

• • •

She led the way up the long, old-fashioned stairway. At the landing she turned. In the subdued lamplight she appeared pale. Her emerald green dress—a color that she wore often, gave an unearthly glow to her satin skin and shadowed eyes.

She reached her hand [illegible] and with a soft, timid [illegible] moved into his arms. "You've put [illegible] up here. I had you in mind and the things you would like, all the time I was fixing up my rooms. You needn't speak in whispers, dear. We're quite alone."

Mary switched on a light. The sitting room gave back a mellow radiance like a garden in moonlight. [illegible] and green and blue [illegible] about on the walls.

"Do you like the picture?—all [illegible] by one of the younger [illegible] in the school. [illegible] a group of graceful figures of [illegible] in a park."

"Yes, I like it."

"Very much?"

"Ah [illegible] necessary."

Mary stood still with a look of [illegible] her fingers across his palm. [illegible] moved to the window. She stood [illegible] back to him. Neither [illegible] a long time. Finally Mary [illegible] went in a large, [illegible] alone.

• • •

He was conscious of her charm, [illegible] of a subtle [illegible] moment in [illegible] deserted house. [illegible] [illegible] [illegible]

AUCTION BRIDGE

by WILBUR C. WHITEHEAD

The World's Greatest Authority

HAND NO. 338

THE PLAY

THE BIDDING

Final Bid Played by .....

Trick Hands Played by Mr Whitehead

HAND NO. 338

The Correct Bidding and Play

THE PLAY

THE BIDDING

Mr. Whitehead will answer questions concerning your Bridge problems. Write to him care of this paper, inclosing self-addressed stamped envelope

Daily Cross-Word Puzzle

"An Education in Miniature"

HORIZONTAL.

1—daughter

2—watered

3—abundance

4—below

5—apparel

6—bank

7—

8—

9—

10—

11—

12—

13—

14—

15—

16—

17—

18—

19—

20—

21—

22—

23—

24—

25—

26—

27—

28—

29—

30—

31—

32—

33—

34—

35—

36—

37—

38—

39—

40—

41—

42—

43—

44—

45—

46—

47—

48—

VERTICAL

1—

2—

3—

4—

5—

6—

7—

8—

9—

10—

11—

12—

13—

14—

15—

16—

17—

18—

19—

20—

21—

22—

23—

24—

25—

26—

27—

28—

29—

30—

31—

32—

33—

34—

35—

36—

37—

38—

39—

40—

41—

42—

43—

44—

45—

46—

47—

48—

49—

50—

51—

52—

53—

54—

55—

56—

57—

58—

59—

60—

61—

62—

63—

64—

65—

BRINGING UP FATHER

Not the "Orders" Jiggs Wants

By George McManus

BY GOLLY-THAT NEW SALESMAN HAS BEEN OUT ALL DAY-I HOPE HE HAS DONE SOME BUSINESS-
WELL-WHAT LUCK?
NOT SO GOOD-I CALLED ON ELEVEN OF YOUR CLIENTS-BUT THEY DON'T SEEM TO WANT TO BUY ANY OF YOUR GOODS-
DIDN'T YOU GIT ANY ORDERS FROM HIGGINS AN' WATSON?
OH, YES! I FORGOT ABOUT THEM-THEY GAVE ME TWO ORDERS-
!
ONE TO "GET OUT" AND THE OTHER "TO STAY OUT."

GOOD TIME GUY

The First Jump

By Frank Smiley

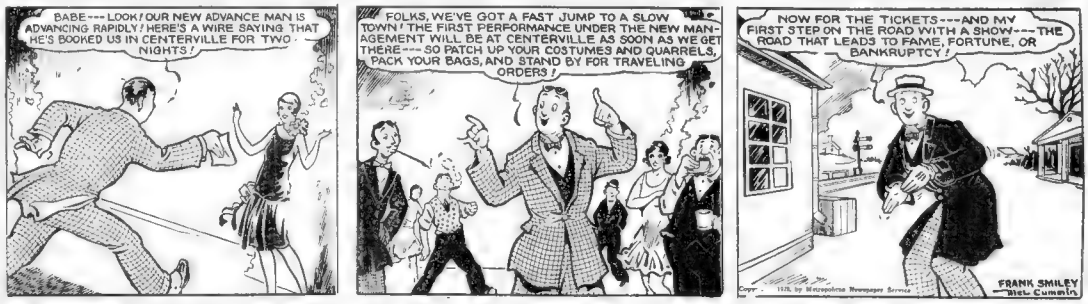
BABE---LOOK! OUR NEW ADVANCE MAN IS ADVANCING RAPIDLY! HERE'S A WIRE SAYING THAT HE'S BOOKED US IN CENTERVILLE FOR TWO NIGHTS!
FOLKS, WE'VE GOT A FAST JUMP TO A SLOW TOWN! THE FIRST PERFORMANCE UNDER THE NEW MANAGEMENT WILL BE AT CENTERVILLE AS SOON AS WE GET THERE---SO PATCH UP YOUR COSTUMES AND QUARRELS, PACK YOUR BAGS, AND STAND BY FOR TRAVELING ORDERS!
NOW FOR THE TICKETS---AND MY FIRST STEP ON THE ROAD WITH A SHOW---THE ROAD THAT LEADS TO FAME, FORTUNE, OR BANKRUPTCY!
FRANK SMILEY
Wesl. Cummins

GOLDBERG'S CARTOONS

Now You Know the Worst

Copyright, 1928, by R. L. Goldberg

By Rube Goldberg

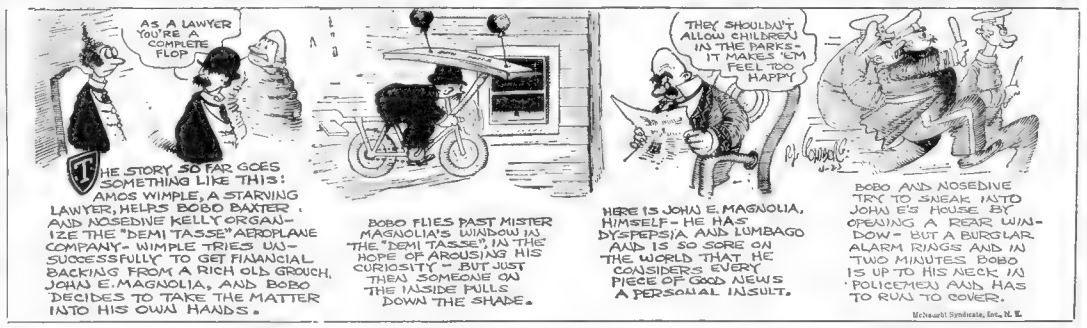
AS A LAWYER YOU'RE A COMPLETE FLOP
THE STORY SO FAR GOES SOMETHING LIKE THIS: AMOS WIMPLE, A STARVING LAWYER, HELPS BOBO BAXTER, AND NOSEDIVE KELLY ORGANIZE THE "DEMI TASSE" AEROPLANE COMPANY- WIMPLE TRIES UNSUCCESSFULLY TO GET FINANCIAL BACKING FROM A RICH OLD GROUCH, JOHN E. MAGNOLIA, AND BOBO DECIDES TO TAKE THE MATTER INTO HIS OWN HANDS.
BOBO FLIES PAST MISTER MAGNOLIA'S WINDOW IN THE "DEMI TASSE", IN THE HOPE OF AROUSING HIS CURIOSITY - BUT JUST THEN SOMEONE ON THE INSIDE PULLS DOWN THE SHADE.
THEY SHOULDN'T ALLOW CHILDREN IN THE PARKS- IT MAKES 'EM FEEL TOO HAPPY
HERE IS JOHN E. MAGNOLIA, HIMSELF - HE HAS DYSPEPSIA AND LUMBAGO AND IS SO SORE ON THE WORLD THAT HE CONSIDERS EVERY PIECE OF GOOD NEWS A PERSONAL INSULT.
BOBO AND NOSEDIVE TRY TO SNEAK INTO JOHN E'S HOUSE BY OPENING A REAR WINDOW- BUT A BURGLAR ALARM RINGS AND IN TWO MINUTES BOBO IS UP TO HIS NECK IN POLICEMEN AND HAS TO RUN TO COVER.
McNaught Syndicate, Inc., N. Y.

FILLUM FABLES

Craig Doesn't Think So Much of the Idea

By Chester Gould

TELLING HIS STORY WITH EXPRESSIONS AND FOLLOWING HIS WISHES OUR FRIENDS LAY THE LIFELESS FORM AWAY IN THE FLOOR OF THE OLD CAVE.
POOR PITCH
BUT BRITT DO YOU BELIEVE THE OLD MAN'S STORY?
WHO KNOWS? IT MAY BE TRUE AND IT MAY NOT LETS GO BACK TO SANDCITY - GET SOME FOOD, TOOLS AND TORCHES COME BACK AND INVESTIGATE.
I'M NOT SUPERSTITIOUS OR ANYTHING - BUT I'VE GOT MY OPINION ABOUT GOING INTO STRANGE CAVES TO LOOK FOR GOLD NUGGETS, WHERE THERE ARE WILD INDIANS!
OH COME ON MR CRAIG - IF BRITT ISN'T AFRAID I'M NOT - AND IF I'M NOT YOU SHOULDN'T BE
BUT THERE'S SO MUCH MORE OF ME TO GET CAPTURED THEN THERE IS OF YOU.

SKIPPY

A Big Job

By Percy Crosby

IT'S TOO MUCH FOR ONE MAN TO HANDLE.
WHAT'S TOO MUCH?
SHAVIN' ALL THE PUSSY WILLOWS.
Copyright, 1928, Percy L. Crosby, Central Press Assn., Inc.

PATTY THE PLAYFUL

The Dancing Girl

By Jefferson MacHamer

ZELLONDA!
A LADY OF THE NIGHT ENTERS THE STORY. HER PHILOSOPHY—THOUGH NOT A QUAINT ONE NOW ADAYS—CAN BE BOILED TO ONE WORD "GET!!"
SHE CAN SQUEEZE TWO ROLLS-ROYCES OUT OF ONE LEMON. SHE HAS SO MANY SUGAR DADDIES SHE CALLS HER PARK AVENUE FLAT "YE SUGAR BOWLE". SHE GIVES NO QUARTER, BUT SHE ASKS FOR A LOT OF THEM. HAD SHE LIVED IN MUNCIE, INDIANA, WHEN CLEOPATRA LIVED IN EGYPT, MARC ANTONY WOULD HAVE GONE TO MUNCIE, INDIANA!
THERE SHE IS, FOLKS—VERY MUCH IN THE FLESH—THE QUEEN OF MY AIR CASTLES!—AM I SILLY OR AM I SILLY? I'VE SEEN SEE SUCH SHAPELY—AH—TEETH—HAIR—EYES—AND—AND EVERYTHING—I'VE ASKED HER TO OUR TABLE AFTER HER NUMBER.—PETER'S "IT" HAS ATTRACTED HER, PATTY!—AND TOMORROW I'M GOING TO SEND ME A LILY!
—SO YOURE PETER THE GREAT?—I'VE SEEN YOU HERE ALONE MANY TIMES—YOU LOOKED SO HANDSOME AND LONELY—ETC—ETC!!
SHE'S ONLY A BLONDE PROFESSIONAL BEAUTY!
—AND OPPOSITES ATTRACT!

LITTLE ANNIE ROONEY

An Ocean Landing

By Verd

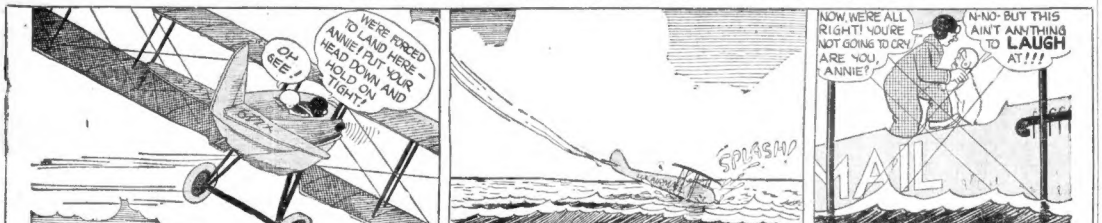
OH GEE!
WE'RE FORCED TO LAND HERE—ANNIE! PUT YOUR HEAD DOWN AND HOLD ON TIGHT!
SPLASH!
NOW, WE'RE ALL RIGHT! YOU'RE NOT GOING TO CRY ARE YOU, ANNIE?
N-NO- BUT THIS AIN'T ANYTHING TO LAUGH AT!!!
JAIL
VERD.

POLLY AND HER PALS

Paw Knows Only the Words

By Cliff Sterrett

PLAY THIS TUNE, POLLY.— DAH-DA-DIDDITY-DUM-DUM-DAH!
IT'S NEWS TO ME, PA! I NEVER HEARD OF IT!
AW SHUX EVERYBUDDY'S SINGING IT! IT'S THE LATEST HIT!
LET ME HEAR IT, LINK. MEBBE I KIN RENDER IT FER YE!
DAH-DA-DIDDITY-TUM-TUM-DAH-OODLE-DE-DOO DUM-DAH!
DERNED IF I KIN RECALL THE TUNE, BUT THE WORDS IS FAMILIAR!!
CLIFF STERRETT 4-23-

ABIE THE AGENT

Haste Makes

By Hershfield

I'LL RUSH IN AND EAT AND FINISH BEFORE THAT GREFTER NATE NIXNOOK COMES TO MINE TABLE = NO MORE BUYING HIS LUNCHES!!
I'LL BE HOLDING BY THE DESSERT WHEN NIXNOOK COMES IN = THEN I'LL HOLLER FOR MY CHECK!!
OY, FROM THIS HURRY UP BUSINESS I GOT INDIGESTION = FEH!!
YOU WERE BOTH EARLY TODAY = NIXNOOK WAS HERE AN HOUR AGO, ATE AND RUSHED AWAY TO THE TRAIN, FOR SEATTLE
HERSHFIELD

COOK-COOS by Ted Cook

©1928 LOS ANGELES EXAMINER Reg. U.S. Pat. Off.

Who's Who and What of It

This is Alexander X. Pinchpenny, who has been brought here by the Restaurant Men's Association to explain the campaign for the conservation of strawberries. In order to prevent needless waste, Pinchpenny will endeavor to get the restaurant men to sign a pledge to restrict all orders of short cake this season to one-quarter of a berry each. It is said that the restaurant men have unanimously agreed to sign up, and dozens of them were reported hurrying to the post office yesterday to fill their fountain pens. The restaurant men hope, in this way, to release thousands of carloads of strawberries to the poor. There will be no reduction in short cake prices because of the earthquake in Japan two years ago.

* * *

THE PROOF OF PASSION

A husband and his better half
Were putting on a fight;
He socked her, and, with bitter laugh,
She gave his leg a bite.
He socked again—and it was then
She heard the singing birds.
Oh, 'twas a fearful fight!
But in a moment's quiet
The weeping woman wailed these woeful words:
(Chorus)
Don't strike me with your fist love—
That tells of cooling passion;
Time was when you have kissed, love,
In quite another fashion.
How sad it is to know, dear,
That all your love is dead!
Your fist work proves it so, dear—
Proves it too well; for, oh, dear,
You used a club the first year we were wed!
—DALNAP DEVENING.

* * *

Rise and fall of courtesy in these United States is worthy of considerable study.

For instance, hospitals have developed the technique of rudeness to an unbelievable point, while gas station attendants act like gentlemen.

* * *

Movie ushers carry politeness to a point of exasperation, while hotel clerks assume an attitude of belligerence.

And so on—

* * *

BILLETIN
(Women's Page Note)

"Perfectly manicured fingernails was the reason given by a gentlemanly bandit for not taking the jewels from a woman victim. Burglars, like calf's liver, have grown up stage."

* * *

Says the Rev. Mr. Wiley:

An even better way to make a peach cordial is to carry a flask.

* * *

Burglars may like calf's liver, but as Anita Loos said, a diamond bracelet lasts forever.

* * *

Snappy comebacks, 1914—
"Let 'er buck."
"Hold 'er, Newt."

* * *

What's become of the boze who used to pipe, "So's your old man?"

* * *

Another geek
I'd roundly thump
Is the sheik who calls
A gal a gump.

Adam Scriflaw's Journal

This evening finde a bee caught in the radiator of our coach, and when I shew it to my wyfe she turn on me, of a sudden, and cry me up for a beastle, and saye I did run down the bee, which giveth honey and help the polenoscullation of flowers, one with the other, and giveth no offense to mankind and all it doth get for its trouble is a bump from a horseless carriage. And when she pipe down on her sermon I did hang my head and canot sup for shame.

INFAMOUS FIRST WORDS
Wadda yuh know?

* * *

Sign on undertaking establishment—

Free Parking
For Those Attending
Funerals in Our
Garage

A WIFE'S MEDITATIONS

By HELEN ROWLAND

LONG honey moons are seldom less and less popular; they are so apt to run right into the divorce, these speedy days.

We talk more about love nowadays, and know less about it, than ever before. We discuss it more seriously, and treat it more lightly, than in any age since the world began.

The best way to celebrate your marriage, after a few years, is to forget it—and that's the way to keep in love with each other.

Alas, life lasts such a little while! It is like a fleeting cloud, the flight of birds, a flash in the pan, or your weekly pay envelope, a modern man's love.

If any woman actually looked like the drawings in the fashion magazine or the figures in the shop windows, she would rush right to a beauty surgeon and have herself remodeled.

Husbands no longer get much thrill out of life. It has reached the point where a man has to be married to a woman in order to extract any kick out of making love to another.

Perhaps marriage is the poison gas which chokes out all a man's ambitions; but it takes the average woman to make marriage to remain a woman's rep and lull her ambitions to sleep.

The Art of Discretion is that art which a woman's "symptoms," her weight and her diet list absorb and which are more than the thought of any man's kiss.

Love is your mate—and then watch the others line up at the box office.

Copyright, 1928, King Features Syn., Inc.

Listen not to a talebearer or slanderer, for he tells thee nothing out of good-will; but as he discoverath of the secrets of others, so he will of thine in turn.—Socrates.

Advertisement

Are You Run Down, Weak, Nervous?

To have plenty of firm flesh and the ability to do a big day's work and feel "like a two-year old" at night, you must eat three good meals a day, relish your food and properly digest it. If you can't eat, can't sleep, can't work, just take a teaspoonful of Tanlac before meals.

Mr. Stephen Vitale, of 127 Springdale Ave., Meriden, Conn., says: "I was a weak, thin, puny boy and grew up to manhood in that condition. But Tanlac fixed me up. It increased my appetite and made my stomach all over so I could digest everything. I gained 23 lbs."

Tanlac is wonderful for indigestion and constipation—gas, pains, nausea, dizziness and headaches. It brings back lost appetite, helps you digest your food, and gain strength and weight. It contains no mineral drugs; it is made of roots, barks and herbs, nature's own medicines for the sick. The cost is less than 2 cents a dose. Get a bottle from your druggist. Your money back if it doesn't help.

Tanlac

57 MILLION BOTTLES USED

Tanlac-Seltzer Co., Toronto, Can., U. S. A.

MEDBURY SAYS—

By JOHN P. MEDBURY

A LITTLE knowledge is a dangerous thing, but the average college boy isn't in any immediate peril.

Efficiency Experts

The restaurant owner who got the Salvation Army band to play in front of his lunch room so that he could advertise an orchestra.

The Truth Hurts

That's why so many people scream when they look in the mirror.

Health Hint

Exercising will make you as fit as a fiddle, but who wants a shape like a violin?

Pitiful Cases

The man who took a cold bath in the morning and felt like a million dollars, but had to borrow a quarter to eat breakfast on.

Justifiable Homicide

When a husband comes home with a jimmy because his wife is going to have biscuits for dinna.

Our Own Vaudeville

Hostess—James, why are you burning that sulphur?

Butler—For the flies, madam.

Hostess—What's the matter, have they got asthma?

Ideal Dumbbells

The methodical man who always puts his letters in alphabetical order before he throws them in the waste basket.

Horror Scopes

The stars can tell a man's future, but it takes a chorus girl to tell his past.

Housing Problem

New York builders are now erecting a lot of form-fitting apartments.

Say It With Flowers

If your rich uncle is on his death bed, send him a bunch of forget-me-nots.

20th Century Egotists

The guy who has his photograph printed on both sides of the paper.

You're Right

Curiosity is what makes a woman ask her husband where he's been, and feebleminedness is what makes him tell her.

Social Accomplishments

The man who's so wealthy that his wife goes window shopping in a limousine.

Among the Illiterati

The Greenwich Village girl who was so artistic that she used candles on her automobile instead of headlights.

Quick Relief for Gas on Stomach
Nothing Like Pepsinlie
to start the gas Guaranteed relief for Indigestion, Heartburn, Headache, Sour Stomach, Nausea in a few minutes. Sold at Drug Stores and Fountains or send 1 cent for free sample. Just Wonderful for Children.
PEPSINIC SELTZER
THE SELTZER THAT WON'T AFFECT THE HEART

Copyright, 1928, King Features Syn., Inc.

The Rhyming Optimist

By ALINE MICHAELIS

HERE'S the way a house is made;
Stately setting, light and shade,
trees to give a background green,
velvet sward to lie between. Skilful
workers then to raise walls and
roof that all must praise; well-proportioned, nobly lined, by an artist's
hand designed; rooms where every
care is spent that the inmates be
content, every ease and comfort
planned by a practiced, lavish hand.

Here's the way a home is made,
cozy lot or forest glade, this one
thought in view always: here is
refuge for all ways, be they dark or
be they bright, 'round this hearth's
lies our delight, ours to feel here
joy and woe as the changeful seasons go! Joys made greater, griefs
made less by love's tender watchfulness. City lot or forest glade, here's
the way a home is made!

SMART SAYINGS OF CLEVER CHILDREN

The Boston Evening American will pay $1 for published smart sayings. Address "Smart Sayings," Boston Evening American.

My little daughter, Phyllis, aged five, said to me "Mama, what's Uncle John got that strap for? He has no children." She was referring to a razor strop that my brother had in his home.

MRS. MARY BARABY,
215 High st., Lowell.

CORRECTING FAULTS

By L. Lamar Matthews.

ABOUT two weeks ago I heard the father of two boys say: "I believe Jack is going to be a doctor; but I don't think Joe will take to education."

I wondered how he knew; for at that time Joe was only six years old. He was an active, energetic, thoughtless youngster who said frankly that he hated school; but that did not fix his entire future.

Since that time, I have heard various members of that family make similar remarks. "Joe will never take to education," is the theme of their comment. Recently Joe's aunt said:

"I don't think Joe will take to education. He will probably turn out to be——"

And thereupon I stopped her.

"He certainly will NOT take to education if the whole family continues to say so in his presence. For two years I have been hearing about Jack's bright future and Joe's hopeless outlook. The boys themselves have heard those statements until they believe them. The family expects good reports of Jack, and he brings them home. The family expects nothing of Joe and he doesn't disappoint them. What makes you think that Joe will never take to education?"

Then the aunt laughed. "Well, for no reason at all," she answered, "except that I have heard that fact stated so often I thought, of course, it must be so."

And for the same reason Joe thinks it must be so. Few parents realize the force and power of oft-repeated statements.

Sometimes when your little Sarah is not very well and is irritable and cross, you begin saying,

"Sarah is so spiteful and quarrelsome, nobody can love her."

That remark is intended as a correction of Sarah's fault; but more often than otherwise it only makes her more disagreeable. Another member of the household takes up the refrain and every now and then somebody tells Sarah that she is spiteful and quarrelsome. And before long the traits of spitefulness and quarrelsomeness take root in the child's nature.

"I can't believe anything you tell me," says William's father; "you're such a liar."

"Now, William, tell me the truth," says his mother, "you are not a truthful boy, and if you keep on telling stories nobody will ever believe you."

If William hears that statement often enough he will accept it as a hard and fixed condition.

If your child has a particular fault or weakness, you naturally try to correct the shortcoming; but you are most unwise to dwell upon it.

A funny little woman I know said she found herself almost despising her husband; so she began saying over and over, day after day:

"I love John. I love John. I love John."

The words took such a hold upon her mind that she became really fond of her sorry husband again—so she says.

Repetition has a peculiar effect upon the mind.

It is the matter of repetition that makes advertising the power that it is.

It is repetition of the same thought in songs, in speeches, in plays that plants patriotism in the heart of a child.

It is doing the same thing over and over again that creates habit. Saying the same thing over and over creates a sort of thought-habit.

Copyright, 1928, Int. Feat. Serv., Inc.

THE BEST JOKE I EVER HEARD

The Boston Evening American will pay $1 for "Best Joke" published. Address "Best Joke," Boston Evening American.

Outside the storm raged. The thunder rolled and the lightning flashed continuously. Presently a bolt struck Mr. Jones and knocked him out of bed. He soon awakened, rubbed his eyes and said:

"All right, dear, I'll get up."

106 Foote st., Fall River.

Advertisement

AVOID DIZZY SPELLS

Never well. Always tired and fagged out. Beauty tossed away by neglect. To be healthful and to keep youth the system must be free from poisonous blockages. Carter's Little Liver Pills relieve constipation, dizzy spells. For 20 years, Dr. F. M. Edwards gave his patients a prescription, a compound of vegetable ingredients mixed with olive oil, naming them "Dr. Edwards' Olive Tablets." Known by their olive color. They free the system of poisons that ravage health, energy, beauty.

You need never have sallow complexion, dull eyes, morbid tongue, throbbing headaches—all signs that your bowels are clogged, liver is torpid. Take Dr. Edwards' Olive Tablets nightly. They act smoothly and without griping. How much better you feel and look! Everywhere wise men and women who know the value of good health take Dr. Edwards' Olive Tablets. All druggists, 15c, 30c and 60c.

THERE is nothing that has ever taken the place of Bayer Aspirin as an antidote for pain. Safe, or physicians wouldn't use it, and endorse its use by others. Safe, or several million users would have turned to something else. But get real Bayer Aspirin (at any drugstore) with Bayer on the box, and the word *genuine* printed in red:

Bayer-Tablets of Aspirin
BAYER
Genuine

Aspirin is the trade mark of Bayer Manufacture of Monoaceticacidester of Salicylicacid.

10,000,000 SHARE DAYS FORESEEN

By FRANK H. MELOON,
Financial Editor.

J. E. Van Dyke of the Financial Press of New York says he sees in the prospects 10,000,000-share days on the big stock exchange. He bemoans that members of all the stock exchanges in the United States, either collectively or individually, engage in a campaign to educate the public in the intrinsic values of the securities which are daily traded in on the various exchanges and to build up their confidence in the substantial qualities of those securities.

The Financial Press of New York is the publisher of the Investor's pocket manual, a 336-page monthly investment booklet which is distributed by the representative stock and bond brokerage firms in the United States to their customers' clients as giving high and low price records, etc., on 32 of the recognized stocks, exchanges, curb and commodity markets in the United States and Canada. Every monthly issue of the Investor's Pocket Manual contains the latest earnings, price records, dividends and changes in the finances of the 32 leading industrial, public utility, oil and mining corporations in a readily understandable way.

* * *

Md. Van Dyke expresses the belief that there are still many thousands of individuals in this prosperous country who have not yet formed the habit of investing in the securities of our substantial and well-managed corporations for the simple reason that they do not know how or where to invest their surplus funds.

* * *

By using the advertising columns of this paper on a large scale and by distributing liberally such simple and unbiased records as contained in the Investor's Pocket Manual, the New York stock exchange, and likewise the stock exchanges in other cities, could disabuse the public mind of any erroneous impression that the stock exchanges are merely markets for speculation instead of legitimate institutions for the purchase of seasoned securities for investment.

* * *

Howard C. Rand will be admitted to partnership in firm of Proctor, Cook & Co. as of May 1.

* * *

Herbert Lee Pratt, former president of Standard Oil of New York, becomes chairman of the board. Pratt, like his father has long been associated with New England business and philanthropy. Mr. Pratt

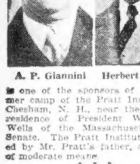

A. P. Giannini Herbert L. Pratt

is one of the sponsors of the summer camp of the Y. M. C. A. at Chesham, N. H., near the summer residence of President Wellington Wells of the Massachusetts State Senate. The Pratt Institute, founded by Mr. Pratt's father, aids boys of moderate means.

* * *

A. P. Giannini, Bancitaly head, joins the numerous leaders of business and finance "seeing Europe." He declared before sailing that his optimistic attitude toward business conditions. He expects while overseas to pave the way for opening foreign branches for the Bank of America and other Giannini enterprises.

* * *

Bayard F. Pope, president of Stone & Webster and Blodgett, Inc., returned from survey of public utility development abroad, states that progress has been most marked in United States and that it has developed at a greater pace in 1913 to first place. Stated that at present time we produce 34.1 per cent of total developed water power, Germany 22.5 per cent, Great Britain 11.5 per cent and France 4.3 per cent.

HARVARD SEES LOANS CHECK

Harvard Economic Society in its current weekly letter says:

"Federal reserve operations clearly point to a policy of checking the outflow of funds into collateral loans. Even before the advance in rediscount rates at Boston and Chicago, the demand for funds for both speculative and commercial uses, combined with a continued outflow of gold, had led to higher money rates—rates probably which would have sent a general advance in stock prices.

"The further rise of money which may be expected to follow the increase of rediscount rates will probably lead to a readjustment of stock prices, especially in the case of stocks that have reached levels not justified by immediate prospects.

"We have repeatedly called attention to the likelihood of such readjustment, and have also pointed out that while the process may bring substantial changes in stock prices and bond yields, liquidation will presently run its course and be followed by easier money during the summer. Fortunately the country does not face a condition of commodity speculation and the forced liquidation of swollen inventories."

HOWE Sound reports for quarter ended March 31 profit of $558,195 after charges and depreciation, but before depletion, against $452,360 in first quarter of 1927.

'BIG TEN' ARE UNDISTURBED, SAYS FORBES

New York, April 23—This much I am in a position to say: The "Big Ten," as the group of powerful bull leaders has been called by "Wall Street" have not

B. C. Forbes

been stampeded into selling for Europe and have indulged in much conjecture as to the speches then made and the plans then hatched. The unromantic facts are that Durant was unable to attend, that there were no speeches, and that no plans whatever were drawn up by those who did attend the entirely informal dinner party.

The very definite impression gathered from conversation with those who attended was that the action of the Federal Reserve authorities has not caused any drastic reversal of sentiment as to the outlook for the stocks of America's strongest, most progressive, best-mannered corporations.

* * *

As I talked with one after another of these "Big Ten" I could not keep my mind from going back to February-March two years ago. We had been hearing before then exactly the same line of argument as is now presented with great confidence. Read what Durant said, as he sailed away, regarding the explosive and then unprecedented advance in the stock market:

"What are the causes and who is responsible?

"As to the causes, my answer is: The changed conditions due to the wonderful prosperity of the country; the enormous wealth accumulated since the Pittsburgh Pact that the United States is now the money centre of the world; the confidence in American institutions by almost every nation on earth, who are now purchasing our securities, giving us an international instead of a national market, and, lastly—and in my opinion the most important—the purchase of our high grade securities in tremendous volume by investment companies and investment trusts, many of which are operating most successfully."

* * *

But all our unmitched national wealth, all our industrial expansion, all our tremendous imports of gold, all our increase in the number of security buyers, did not prevent the stock exchanges from collapsing most violently twenty-six months ago. That, of course, is not the slightest guarantee that the market will break violently at this time. However, in view of the unprevailing exuberance and the tendency to conclude that nothing can possibly stop the climb of the stocks, it may be well to recall to mind what did happen then.

Boston Stocks

April 23 April 20

	High	Low	Latest	Close
Am Tel	.....	183¾	183¾	186⅝
Amoskeag	.....	23¾	23¾	23¾
Anaconda	.....	68	67½	67½
Art Metal	.....	24	24	24
Am Elec	.....	94	94	94
Bos El I pf	.....	119	119	119
Bos El I com	.....	107½	107½	107¾
Bos & Maine	.....	75	75	76
Bos&Me A sup	.....	86	86	86
Bos&Me C sup	.....	119¾	119¾	119¾
Cal & Hecla	.....	21	21	21⅝
Cent Sq	.....	128	128	129
E Bos Co	.....	5	5	5
Eastern S. S.	.....	10⅜	10⅜	10⅜
Elec Sts pf	.....	50	50	49¾
Eastern Mfg	.....	27½	27½	28
Eastern Mfg pf	.....	29	29	29
Gen El	.....	162¾	162¾	162¾
Gen El pf	.....	107½	107½	107½
H Nelson	.....	24½	24½	24½
Helvetia	.....	21½	21½	21½
Island Creek	.....	56	56	56½
Lows Th	.....	8	8	8
La Salle	.....	86	86	86
Mass Util	.....	5	5	5
Mass Gas pf	.....	80½	80½	80½
Mergenthaler	.....	134½	134½	134½
Mohawk	.....	59	58¾	59
Nash	.....	86½	84¾	84¾
N E T & T pf	.....	113	113	113
N E Tel	.....	148½	148	148
N E Equity	.....	25¾	25¾	25¾
New Eng Power	.....	29¾	29¾	29¾
North Butte	.....	2¾	2¾	2¾
Old Colony	.....	140	140	140
Penn Rlty	.....	68¾	68¾	68¾
Pond C. Pac	.....	15½	15½	16
Quincy	.....	15	15	15½
Reece B. H.	.....	15½	15½	16¼
Shannon	.....	350	350	350
Shaw W & C	.....	12¾	12¾	12¾
Torrington	.....	110	110	109½
United Fr.	.....	87¼	87¼	87¼
U S Smelt	.....	43¾	43¾	43¾
U S Rubber	.....	43¾	43¾	43¾
U S Steel	.....	142¼	142¼	142¼

OLIVE BORDEN TO BE STARRED IN NEW FILM

By LOUELLA O. PARSONS

LOS ANGELES, April 23—Olive Borden, the flashing, dark-eyed ingenue who romped through so many Fox pictures, is about to make a picture for Columbia Pictures Corporation. This is interesting news, since Miss Olive hasn't faced a camera in months. Not since she walked out of the first studios after a rumored battle on the salary question.

Come to think of it, Olive hasn't been headlined for any company but Fox. She plays the lead in "Caught in the Whirpool," a Columbia melodrama based on a true story.

John Boles, who came west with Gloria Swanson as her leading man, and since that time has probably played as many engagements as any young favorite, has the role opposite Miss Borden.

• • •

IF June Collyer fails to click with the box office, then she just isn't star material. Fox is doing everything to give her a chance. Although she has only been in Hollywood a scant year, or perhaps less, she has already been picked and chosen for some of Fox's best stories.

"Ms Gangster," by Charles Francis Coe, is one of them. She plays the lead with Raoul Walsh directing. Miss Collyer stuns very much like Mary Astor, and is an exceedingly pretty girl.

• • •

TRAVEL NOTES: Our cosmopolite Hollywoodians continue to patronize Mr. Pullman, Carl Laemmle, Sr., has gone to Hot Springs, Ark., for the baths. Robert Henley departed for Europe. Mary Duncan expects to spend a month in Europe as soon as the finishing touches on "Four Devils," Mr and Mrs. Ernst Lubitsch are sailing in a few weeks. They will visit Russia as well as Germany and Italy.

The Monte Blues, the Douglas Fairbanks and the King Vidors are already on their way to the other side—or at least on the first lap of their journey and Mrs. John Roberston leaves in a few days to join her husband.

• • •

I WONDER what will happen to William De Mille under the new arrangement where Cecil De Mille will probably only produce his own productions. William De Mille is one of the really good directors in the business. Give him the right story and he will turn out films that will make any producer proud. I'd like to see some one give him enough courage let him pick out his own story and do a picture his way for the boys. I hear favorable reports of "Tenth Avenue," his last picture.

• • •

THE craze for underworld is continuing. Roland West, who has been working for some time on "Thirty Purple Minutes," a costume melodrama, has put aside his year's work to concentrate on a crook play. He will make "Alibi Bight Stick," which has been purchased by United Artists.

SPANISH FLIER PLANS FLIGHT AROUND WORLD

New York, April 23 (AP)—A Spanish flier who already has made his way into aviation's hall of fame was in New York today to make preparations for a projected round-the-world flight this summer, starting and ending at Seville, Spain. He is Julio Ruiz de Alda, co-pilot of the Ne Plus Ultra, which in 1926 was the first plane to make the flight from Seville to Buenos Aires.

He plans to establish a base near Umbrella, Alaska, for meteorological data, and make arrangements for his reception at various points. He explains on reaching Seville Aug. 1 in a hydro-monoplane now being constructed by the Spanish government.

WALKER MAY NOMINATE SMITH AT CONVENTION

New York, April 23 (AP)—The New York Times said today that Mayor Walker had been tentatively selected to nominate Governor Smith for the presidency at the Democratic National Convention.

Friends of the Governor have become convinced that Walker is so popular with the Democrats of the nation that his selection to make the nominating speech would be wise, the Times adds.

HUNDREDS DELAYED BY "L" MISHAP IN DORCHESTER

Cable trouble in a block signal near Dickens st. of the Dorchester rapid transit elevated line interferes in reaching their offices and shops on time today. Trains were flagged by signal. Between 7:02 and 7:30 a. m. trains were running on a six-minute headway instead of the usual three-minute. Between Dickens st. is between the Savin Hill and Fields Corner stations.

FOREIGN WAR VETS PLAN POPPY DRIVE

Springfield, April 23—A poppy, picked last year in Belleau Woods Cemetery by Dr. Caroline B. Baker of this city, will be pinned on President Coolidge when he issues the May 30 official start of the annual poppy drive of the Veterans of Foreign Wars.

412,825 NEW CARS IS OUTPUT FOR MARCH

Washington, April 23—Motor vehicle production in the U. S. showed a substantial gain in March over February, 1928, and March, 1927, according to the Department of Commerce. March, 1928, production was 412,825 cars; February, 323,514, and March, last year, 394,443.

Pilsudski Ill

Warsaw, Poland, April 23 (AP)—General Joseph Pilsudski, prime minister, concerning whose health there have been alarming rumors, is suffering from neuralgia of the eyes.

Amateur Star

GIRL IN K. C. SHOW

Miss Eileen Griffin, who is a star in the show to be given at the Dudley Theater Wednesday night by Rose Croix Couci, Knights of Columbus.

AMERICANS ARE HELD CAPTIVE BY SANDINO

New York, April 23 (AP)—A message sent to a mining company here from Nicaragua indicated today that four American employes and one British were prisoners of the rebel leader, Augusto Sandino. Word received by the owners of La Luz, an American gold mine in the Department of Primapolca, Nicaragua, told of a raid on the mine by the rebels and the capture of prisoners.

J. Gilmore Fletcher, president of the La Luz & Los Angeles Mining Company, which operates the mine, received this message:

"On the 12th Sandino raided La Luz, taking all the gold, money, merchandise, animals, also Marshall and all-employes prisoners."

"Marshall" was stated here to be George H. Marshall of New York, assistant superintendent of the mine. Other Americans at the mine, according to dispatches here, were: L. B. Milbery of Woodsville, N. H.; Roy Burley and P. Peterson, addresses unknown; Harry J. Amidon, the superintendent, a British subject, was also thought to have been at the mine when the attack occurred. About 100 Indians also were employed at La Luz.

The message was believed to have been sent by Indian runner from the mine to Puerta Cabezon, which would take six days. From there it was transmitted by the private wireless station of the Standard Fruit & Steamship Company to the United States.

CALLS FOR ACTION NOW ON GREAT LAKES CHANNELS

Washington, April 23 (AP)—Consideration of the St. Lawrence and Great Lakes waterway problems as a unit would the time of the Great Lakes improvement work indefinitely, Chairman Dempsey of the House Rivers and Harbors committee declared today in a digest of recent correspondence on the subject between the State Department and the Canadian government.

He contended the channels of the Great Lakes system should be deepened without delay and said the committee had unanimously passed a resolution asking the engineers to report on the project as soon as possible.

1 DEAD, 3 DYING AND 27 HURT IN CHURCH CRASH

Camden, N. J., April 23 (AP)—One man is dead, three women are near death and 27 other persons are in local hospitals following the collapse of a wooden balcony in the Zion Methodist Episcopal Church. All are negroes.

The crash came five minutes before what was to be the final sojournment of the annual conference of the Wesley Methodist Church of New Jersey. Two hundred persons were in the balcony and 300 were on the floor.

Hops Off for Australia

Lympne, Kent, England, April 23 (AP)—Another solo flight for Sydney, Australia, started here today when Wing Commander E. R. Manning took off on a route which led to Marseilles, Corsica, Sardinia, Tunis, and then along the usual air pathway to Australia. Commander Manning hopes to fly 3,000 miles daily.

KLAN FINANCES REVEALED BY STEPHENSON

In this, the final installment of the dramatic deposition of D. C. Stephenson, former grand dragon of the Ku Klux Klan of Indiana, told of how the income of the organization in one state aggregated $20,000,000 a year; news story of how, in other states, members of the organization boasted of burning men at the stake, of floggings, of cutting off the ears of victims, and of branding others with acid and red hot irons.

(Copyright, 1928, by the Boston Evening American and New York American. Reproduction in Whole or Part Absolutely Prohibited.)

Chicago, Ill., April 23—This is the close of a document intended by D. C. Stephenson to be revelatory to the American people of the activities of the most discussed secret order in the history of the Nation.

Q.—Based upon personal knowledge and upon documents that you kept and have been in your possession, how much money was paid into the Klan treasury in Pennsylvania? A.—I should judge approximately $20,000,000.

Q.—Could you give us a more detailed statement for the information of the court and the defendants? A.—There were approximately 300,000 Klansmen in Pennsylvania at the peak. At $5 per head it would be $1,500,000. They paid $5 each for robes—will say they paid $5, to be conservative. That is the method by doing this it will eliminate those who possibly did not buy robes. That would probably be a total of $1,500,000.

Then they paid $5 per year dues. That is $1,500,000 extended over a period of seven years at 56 per man would be $8,150,000. Then there was probably a drift membership of an additional 100,000 members. That is one year they dropped out, others came in, which would be $1,000,000 more. The robes of those and the women's organization would probably run the total amount in excess of the estimated figures of $20,000,000.

NONE FOR CHARITY

Q.—Describe the disbursement of the first $10 taken into the Klan. Also, during the organization period prior to the time when the Klan is given a charter $4 of the original $10 is retained by the local organizer, referred to as a Kleagle. One dollar is given to the Grand Dragon of the State organization. He is described as the Kligrapp. The other $2 goes to Evans and his corporation. After the time the Klan has a charter, what disbursements are practically the same, except that it goes to other individuals.

A.—Of the $10,000,000 that has been taken in by the Klan in Pennsylvania from the organization up to date there has not been any portion of it used for charity and benevolence such as is set forth and practiced by the Atlantic, Georgia, corporation? A.—None of the funds paid into the Klan in the name of charity described were ever used for benevolent, social or eleemosynary purposes. Q.—Such of keys with small tag on it, one of the keys to the safe deposit box last week in the vicinity of Washington, Indiana, and Main st. Finder please communicate with Mr. Thomas, Liberty 4000.

Where to Dine

RED DRAGON RESTAURANT
AMERICAN, CHINESE, ITALIAN
FOOD SPECIALLY PREPARED
Dinner 75c
9-13 HARRISON AVE. Cap. 6792

Baby of Three Cuts Teeth on Pipe and Smokes Cigars

Seattle, Wash., April 23 (AP)—Having developed into an ardent cigar smoker at the age of three, Freddie Riggs, Seattle youngster, has become the subject of much speculation among doctors.

The boy's mother, Mrs. Ralph Riggs, explained that when Freddie was 10 months old he was undernourished and refused to eat until he chewed on a pipe. He cut his teeth on the same pipe.

When he was a year old he began to chew and smoke cigars. Efforts to make him quit tobacco have resulted in his stopping eating. He now has one cigar every night.

that the Klansmen there killed would result in 25,000 new members being added to the organization. Someone asked if the death of Klansmen had no more significance than that.

Q.—What knowledge, if any, have you of the Klan activities in the church? A.—Evans told me on a number of occasions that it was his intention to have the clergy of all Protestant churches that existed and make one Klan church, and through the activity of such Klan-dominated or klan-made church to control the politics and through the electorate control the republic, and to exalt the Klan to indeed a place of worship that would make it in fact as well as in theory the invisible empire of the United States.

Announcements

Funeral Directors

J. S. WATERMAN & SONS, INC.
INCORPORATED
UNDERTAKERS
Local and Suburban Service

Monuments and Cemetery Lots

THEO. J. CRAIG, Monuments
995 Saratoga, 158 Water St., Quincy, Mass.
SUNNYSIDE GRANITE CO., Columbia st., Quincy. Gran. 0783 R-Res., 0025-W. Monuments, memorials. Oliver Moselle, Pres.

Lost and Found

FOUND BY POLICE

Male Boston Terrier dog; brindle; black collar; owner on mkd. Call B. McLaughlin, Somerville Hospital. Male brown and white Collie dog, with a collar, found on Mass. ave., Arlington, from a truck. Set of records mkd. Grey Cat. Owner may call at police station, 5 p. m. Call Miss James, Liberty 4000.

LOST—Large, tan, female Airedale; brown spot and collar, on Beacon St., near Auburn St., Newton. Reward. Cal. 0100.

NECKLACE—Lost, 2 strings of coral, between Grey Gate Rd. and Jeddah Rd., Brookline. Reward. Beacon 2250.

LOST—Bunch of keys with small tag on it, one of the keys to the safe deposit box last week in the vicinity of Washington, Indiana, and Main st. Finder please communicate with Mr. Thomas, Liberty 4000.

Where to Dine

RED DRAGON RESTAURANT
AMERICAN, CHINESE, ITALIAN
FOOD SPECIALLY PREPARED
Dinner 75c
9-13 HARRISON AVE. Cap. 6792

Business and Professional Services

Miscellaneous

$9 Hand Dryer

BEAUTY PARLOR EQUIPMENT
We guarantee our prices to save you one-half or more on the same grade of merchandise. Write, wire, send for catalogue.
L. B. MASSARO
172 Tremont St., Boston

Moving, Trucking, Storage

AUTO TRUCK—Reasonable rates. Shirley Trucking Co. in charge of Hub, local and long distance moving. Beach 1850.

BUDLEY TERMINAL STORAGE & WAREHOUSE CO., Inc., Boston's modern warehouse. 2320 Wash. St., Rox. 4225.

Permanent Wave $5 up

Guaranteed 12 months, no kinks. Also personally for Miss La Dore, 8 Winter pl., Bos. Hair specialist 5430.

HAIR ELECTRIC NEEDLE SPECIALISTS
Moles, warts, hair roots permanently removed
No Pain. No Scars. Physicians' references. Miss Molly Bennett, 178 Tremont St., Room 1, Bos. Hub 7780.

$7—PERMANENT WAVE—$7
Steam process, complete for one, of April Betty Jr. Shop, 3 Park sq., Bos. Hub 7780.

ALL lines of Beauty-craft at Charm Beauty Shoppe. Reasonable prices. 9 Winter pl., Room 1, Boston. 2792 for appointment.

EVELYN'S PERMANENT WAVE $6—Guaranteed to last 9 months. 8 Winter pl., Room 216, Liberty Bos. 7780.

PERMANENT WAVE $10, beautiful marcel or finger waving appointments. Ella L. Reid & Wilma Hills, 100S. Hub 5005.

BOSTON BEAUTY SCHOOL, Full course in beauty culture now open. Call or write 125 Tremont St., Boston. Hub 5005.

Medical and Physicians

HAVE YOU A BAD NOSE?

All Facial Irregularities, Wrinkles, Baggy Eyes, Blackheads, Moles, Scars and Skin Blemishes Corrected.
Dr. Reid's Face-Lifting operation makes you look many years younger. Consultation Free.
DR. F. D. REID, 18 Huntington Ave., Boston. Rm. 829
Over 30 Years' Experience. Haymarket 1303

X-RAY

Examination, consultation, drug treatment and medicines, absolutely free to all who call before April 29th, 1928. The wonderful cures of Dr. Kress and Shurtleff's quality light treatment in Boston and Lynn. Over 50,000 cases successfully treated in diseases of every description—catarrh, bronchitis, asthma, stomach, nerve and skin diseases. No matter what your disease may be re-member Dr. Kress' Light Ray Treatment is the only safe and good the above offer. Office Hours 9 a. m. to 5 p. m. daily; 10 to 1, Sat. Closed Sundays and 5 to 8: Tues. and Fri. 10 a. m. to 8 p. m. Closed Sundays and Holidays.

Heating, Plumbing, Roofing

JOHN H. SMITH & SON, CO., ROOFERS Slate, Tin, Asphalt, Gravel Repairing. 1154 Dorchester Ave. Columbia 4052.

Professional Services

FLESH REDUCING

Medical Bath, Swedish Massage, Corrective Exercises, Ultra Violet Rays, Vibration, Massage and Health Builder.
NISSEN'S INSTITUTE
1126 Boylston St., cor. Hemenway Ken. 1030

Real Estate

Real Estate

Suburban for Sale

LITTLE FARM HOMES
BEDFORD, MASS.
15 miles out. Big living room, fireplace, chamber, kitchen and bath-room. Every modern improvement, with half acre of land, $12950. Easy terms. Open for inspection. Take Lexington car to Bedford. JOHN J. SMITH, 1031 Washington St., Room 424, Tel. Hubbard 0130. Evening Asp. 0619.

BRAND NEW 4-ROOM BUNGALOW
Just completed, $500 down; $660 free of land. In good American neighborhood, near bus, schools, churches, lake and railroad station. Within 20 minutes of Boston. Price $5450. Tel. Sharon 446 or apply at 118 South Main st., Sharon, or 73 School st., Bos. 6318.

LEXINGTON
Modern 8-rm. single house, finely finished; open plumbing, steam heat, oak flooring, first floor; main thoroughfare; good neighborhood; very favorable terms for right person. Custance Bros., 54 Bedford St., Lexington 1230-1231.

ROXBURY ONE-FAMILY $3600
Off Joseph Warren sq., 7 rooms, modern improvements, $300 down, balance as rent. Apply A. W. Keene & Son, 930 Washington St., Roxbury. Highland 0100.

Nice Watertown Location
Near Oakley Club, modern 7-apartment house at bargain; large income investment, plenty room for garage, ideal location. 31 Hancock, Mid. 1092-J.

WEYMOUTH, $775
8-room furnished cottage, screened-in porch, 2 fireplaces, hot water heat, electric lighting and fishing; 12,000 ft. of land; only $100 down. Write J-5, Boston American.

HOUGH'S NECK
Small payment down and $30 month buys an 8-room furnished cottage on Great Hill. Inquire 18 Hough's Neck.

CITY POINT
Nice 1-family house, 5 and 4 room rooms, steel, hot water, etc. Cozy little home for $5500. Easy terms. Owner on premises, 2 G st., Harbl. side Broadway, South Boston.

JAMAICA PLAIN
NEW 2-fam. house, 5 and 5 rooms, gum-wood finish, steam heat, $16,000.

COZY HOME, $11750
$700 down, $82 months, brand new, open plumbing, electric lights, etc. Weymouth. Owner, 31 Hancock, Mid. 1092-J.

ROSLINDALE
New 7-family house, 5 & 6 rooms and sun parlor, gumwood finish, hot water range, $17,000. 57 Brook St., Jam. 0400-M.

MARBLEHEAD
Beach bd., 50 per ft. Private 1917-R. $6000 bungalow, price $5250; $1250 down, balance $4 wk. J-99, Boston American.

SUMMER HOME SITE
$830 up; wonderful large lake, bathing and fishing; 25 miles south of Boston; $270 cash, $10 monthly. Boston American.

MATTAPAN
6-RM. BUNGALOW $3,000 MOODY ST. PARKWAY 8337

ARLINGTON BARGAIN—6-rm. Colonial sun porch, open plumbing, fireplace, oak floors, cost, but rented privately $7250.

CAMBRIDGE—For sale-exchange, 1st land, 2-fam. house, 5 rooms each, steam heat; $5,500 equity; $9000 from 10-12 p. m.

ROSLINDALE—Near Arlington mort. garage sale of a new 6-room single, well built, steam heat, tiled bath, hardwood floors, all conveniences; will accept $500 down, balance as rent. Apply to owner, 5 Ivanhoe rd., Arlington 3959 or 3264-W eves. till 9 P. M.

AUTO Lovers—Required to buy 2-family house of 10 rooms in Roxbury, near new 2-family houses of 6 rooms each; white roof, electric lights and is in real fine condition with garage and shed; it's a bargain at $7500. Keene, 300 Warren st., Roxbury. Highland 0100.

$10, DOWN, buys monthly income Malden 5-fam. house; $18 Rent. Owner, 1 Ashland st., Malden.

Farms and Land for Sale

28-ACRE VILLAGE HILL FARM
On main macadam road; has line, close to Boston; 8-room house, all modern; 2 fireplaces, ample wood, fruit; 2-room cottage, workmen's quarters; 2 barns, double garage, all in fine repair. Price $12,000. Terms. Owner, 1 Ashland st., Peabody or N. H. Russell, 168 Tremont st., Boston.

CHEAPSIDE FARMS—Business chances ranging from street grocery, $90 to 1000 south ship, 2 acres, $2,500.

Lots for Sale

BUILDER, ATTENTION—Lots for 1-2 fam. houses, Hollywood Park, Newton, $2,000 to $2500 terms. Will loan money to build. J. W. Sullivan, 1 Beacon st., Arlington. Tel. 0970-M.

BUILDING LOTS—Cash or terms, $400 up; 5c fare to Boston; 20 lots near Atlantic City, Wildwood; only 40 each. Daykoff, 180 Broadway, Revere 7400.

Real Estate Mortgages

F. L. HOVEY—Second mortgage money, no delay. 53 Pemberton sq., Room 56. Lib. 6420.

79 MORTGAGE money waiting. Alex Morrison Co., 18 Tremont st. Rich. 7900.

Shore and Mountain for Sale

HOTEL FOR SALE—60 ROOMS, COMPLETELY FURNISHED, KITCHEN AND DINING ROOM FULLY EQUIPPED. GOOD BUSINESS. GOOD PREMISES. ALL MUST SAY AND SEE IT. MUST SACRIFICE. APPLY 176 COLUMBUS AVE., SALEM WILLOWS, MASS.

Rentals

Board and Room

COME TO OUTSIDERS
150 wk.—Rest home for invalids, Roxbury, Mass., to convalesce from sickness or rest from work and worry; nurses on duty; will find comfort, best of food and care. Mrs. E. H. Hall, Supt. Tel. Roxbury 0122 or 0123.

NURSE will take child to board in private family. Talbot 7985.

Financial

Money to Loan—on Chattels

Ready Money
FOR COMMERCIAL OR PERSONAL LOANS—CALL AT ONCE
Metropolitan Finance Corporation
24 SCHOOL ST., BOSTON, MASS.
LIBERTY 0100

AUTO LOANS $100 to $2000
"Car remains in your possession"
Lowest Rates—Easy Payment Plan
We pay your insurance premium
ATLAS FINANCE CORP.
Suite 630—Statler Washington Bldg.—Hub 8700
Uptown Office—Fifth at Parking Space
630 Commonwealth Ave.—Bay State 1100

DORCHESTER LOANS
Loans up to $750 to housekeepers. Easy repayments terms. Only salary required. Beneficial Loan Society of Dorchester, 1154 Dorchester Ave. Columbia Corner License 66. Columbia 5-1-7-9.

AUTOMOBILE OWNERS
OBTAIN LOANS $100 or more on your car. GLOBE DISCOUNT & FINANCE CO., 401 Park Square Building. Liberty 5252.

LOANS on Furniture, Pianos, Real Estate or Collateral Notes, Legal rates. Personal Finance Co., 10 Pleasant St., Malden. Liv. 126. Lib. 9360. 119 Summer St.

LOANS ON FURS, NO STORAGE CHARGE
Loans up to $500 to housekeepers; easy repayments. Only steady employment required. Beneficial Loan Society, 73 Tremont St. Liberty 7221. Hay. 2083

LOANS IN MALDEN
Loans up to $300 to housekeepers; easy repayments. Only steady employment required. Personal Finance Co., 110 Pleasant St., Malden. Liv. 107. Malden 3-4-7-0.

Rentals

Furnished Rooms

ROOM TO RENT
Nice large room, 2 windows, 2 min. to Newton No. 2035-M.

CAMBRIDGE—Beautiful furnished room in private family; Harvard sq. Kirkland 1 min. from sun. Porter 2300-W.

B'KLINE—Nice room in private home, $5, $6, $7, $8 week. Convenient to car, subway. Telephone Longwood 0100.

Rooms for Housekeeping

BOSTON—7 Union Park, front parlor and kitchenette, rear, $7 week. Hubbard 0130.

CAMBRIDGE—65 Jason st., 2 connecting rooms, large, fine, sunny, $7 week.

DORCHESTER—39 Lexington st., near Ashmont sta., 2 connecting rooms, kitchenette, 4 unfurnished rooms; low rent; adults.

DORCHESTER—Neat 3-room apartment and kitchenette, Mod. conveniences. Adults.

SOMERVILLE—18 Cross st. 1-2 flats, 3 rooms each, off Davis sq. Apply 2nd floor.

UPHAMS CORNER—Cozy flats, 2 rooms, bath, kitchenette, $7 week. Talbot 7985.

UPHAMS COR.—2 flats, kitchenette, 3 rooms, $6 a week. Talbot 7985.

WINTHROP—Furn. bkpg. room; hot water, heat, light, $7.50. Ocn. 0215-W.

Apartments and Flats—Furnished

CAMBRIDGE—COZY 3 ROOMS
Comfortably furnished; kitchenette; janitor service; fine location; 3 minutes from Harvard sq.; reasonable to responsible party. Owner 2300.

SOMERVILLE—Furnished kitchenette apt., 3 rooms and bath; adults; newly furn. pleasantly located. Som. 3432-M.

3 WINCHESTER SQ.—Sunny suite, with private bath, continuous hot water; garage, private for car. Also 3-room front rm. with kitchenette. B. B. 3426.

Apartments and Flats—Unfurnished

ROXBURY TENEMENTS
For American families, Mullen Pl. 8-rm. 109 Roxbury St., all mod. conv., rent $48; 8-rm. 322, 326 Dudley, rent $45; 6-rm. 2571 Washington st., rent $30.

CHARLESTOWN
Tenement of 4 rooms, 2 rooms, monthly; 6 rooms, $17; all have toilets and gas. Wm. P. Rose, 18 Vermont st., Cha. 1100. Harbl 3457 or Newton North 3210-M.

WOLLASTON
Apartment house, 6 rooms, steam; shade plants. Quiet residential section; modern conveniences; $60 month. Adults.
Owner W. W. Willson, Real Estate Broker, 84 State st. Tel. Lib. 1600 or Granite 6368 Evenings 2456-M

2-3-ROOM SUITES
KITCHENETTE AND BATH
FINE CONDITION, RENTS $10-$30
SUITE 1, 83 WESTLAND AVE.
DORCHESTER—3 rms. range, mods. $43 cond., Bos 106, 485, 29 Wenlworth st. Gen. 4080.

DORCHESTER—Fields cor., 3-4-5-6 rms. $16-$27 mod. conv. Dor. 1100, Talbot 7985.

DORCHESTER—5 rms. all mods., janitor svc. $35. 3 rms. in Hyde Park, $30.

DORCHESTER—Pope's Hill, 6 rooms, 1 flight. 41 South Munroe Ter. Tel. Talbot 7985 or Dorchester 1100.

DORCHESTER—Sunny 5-rm. apt., heated, hot water, tiled bath, 18 Lonsdale St. Tel. Talbot 7985 or Dor. 1100.

DORCHESTER—5 rms., all mods., rent $22.50. 1-2 Templeton Way. Talbot 7985.

DORCHESTER—Fine 5-rm. apt., steam heat, tile bath, st. 38 Bowdoin St. Geneva 3877.

HYDE PARK—3 attractive modern rms., $30. Dor. 1100, Talbot 7985.

MATTAPAN—Modern 5 rooms, 2nd floor; 3 Mattapan sq. Call 0 to 5 P. M.

Medford—6 rms., all modern imprs. D. Donovan, 9 Cedar st., Med. 0970-W.

NEWTON—Steam heated, 6 rms. and bath, cool, hot water supply, $70. Newton Centre; rent reas. open for visits 10 to 12 noon. Mrs. Arnold, 20 Nonantum Rd., Newton Centre 0150.

Orient Heights—3-4-5 rms., all mod. Janitor Lawrence, 10 Breed st. Real Boston.

Quincy—5 rms., all mods., $35. 4 rms., new 2 fl., bath, 5 mln. Q. Sq. Tree 1801-W.

ROSLINDALE—Beautiful 5-rm. apts., 3-4 rms., kitchenette; janitor service; refrigeration; adults. $35 and up. Sign. Call Parkway 2370-W.

ROSLINDALE—15 Pleasantview st., 5 rms., range, mod. conv. Janitor svc. Rents $16, $18. Call Hub. 7780.

SOMERVILLE—Hi'ld., mod. 4-rm. suite, with sun parlor, steam heat, hot water and porch. Som. 2370-M.

SOMERVILLE—Newly renov., mod. heated 4-rm. apt., centrally located. Rent $40. Som. 2370-M.

SOMERVILLE—5 rms., all imprs., middle apt., ready for occup. $45. Som. 2370-M.

SOUTH BOSTON—6 rms., all mods., good location, $30. Apply 601 E. 5th st.

SOUTH END—ATTRACTIVE 5-RM. APTS., bath; excellent repair. Agent 77 Village st., Boston. 872-875 month. Lib. 6062.

SOUTH END—Cozy 3-rm. apt., $18; kitchenette, range, $18.822. Inquire 1 Shawmut pl.

Wollaston—Rms., all conveniences, lowest rates. Apply 54 Lincoln st., Wollaston. Quincy 1100, Talbot 7985.

WOLLASTON AND QUINCY—We specialize in the renting of apts., heated, unheated, unfurn., $35 and up; also single houses. Joseph I. Day, Real Estate Broker, 1 Beacon st., Boston.

NEAR Station, 3-rm. apt., very sunny, $45. Apply Sunday, 30 Ivaloo.

Shore and Mountain for Rent

NEW HAMPSHIRE—Furn. farm cottage, 8 rms., 8 mls. to lake. J. H. Lee, 1 Ashland st., Malden 3-4-7-0.

Suburban—For Rent

BROOKLINE
Near Coolidge Corner; 45 Vernon St., 9-room unfurnished house, rent $75; 3 rooms and private lavatory, steam heater. Apply to Janitor, 45 Vernon st., or Real Estate Dept., Boston Liberty 1025 or Ken. 3040.

BROOKLINE—Cozy 5-rm. apt., all conveniences, $35. Apply 1 Ashland st., Brookline. Tel. Talbot 7985.

MALDEN—Cozy 5-rm. apt., all mods., screened porch, yard, garage, $70. Mal. 0970-W.

Business Places for Rent

STORE FOR RENT
At 218 Quincy Ave., East Braintree, suitable for dry goods or other line of business; also 6-room tenement. Apply 1 Ashland st., Boston. Liberty 1025 or Ken. 3040.

Financial

Money to Loan—on Chattels

Loans on Furs, No Storage Charge
Loans to $1000 on Diamonds
176 BROADWAY, BOSTON Near Scollay Sq.
MORTGAGE LOAN OFFICE
State No. 5 Est. 1884
Liberty 6100 Haymarket 6000

LOANS up to $300 to householders; easy repayment terms; only lawful interest charged. Personal Finance Co., 110 Pleasant St., Malden. Liv. 107. Malden 3-4-7-0.

LOANS up to $300 to householders. Personal Finance Co., 6 Somerville Branch, Park st., Somerville. Som. 1100.

QUICK loans; 24 hr. service. I. N. E. Equity Corp., 741 Wash. st. Hub. 1100.

Business Opportunities

PARTNER WANTED—Garage business, splendid proposition; right party. Mr. Donnelly, 56 Mass. Ave., Arlington. Tel. Arlington 1540.

Live Stock

Dogs, Cats, other Pets

CHOWS $25 UP
AM SELLING MOST OF MY CHOWS. All registered puppies and grown females. Individual dog quarters. Mrs. Winchester 1714.

BOSTON—Grown pets for boarding. Chums stock. Priced pets. Talbot 7985.

BOSTON—Female puppies, Apply 105 Allen Ave., Wohan; Cen. New. 0060.

20 THRIFTY dogs and pups, some good watch dogs, police dogs, collies, fox-terriers, white poodles, for terriers, Angora kittens and cats. Any dog or pup in this list, $10. W. H. Cutler, 109 Broadway, Everett; tel. Everett 0078-M.

Many good Used Cars driven only a few hundred miles are offered every day in Boston American Classified Ads. Call Liberty 4000.

Automobile and Accessories

QUALITY BARGAINS

Stock 7-Pass. Sedan	$395
Hassler Sedan	475
Stock Brought 6 Sedan	295
Larger Brougham	285
6-Cyl. Sedan	195
Good Sport Roadster	175
Open Touring	125
1926 Knight Touring	295
Many Others	50

Open Evenings. Open Sundays.
Direct Factory-to-Service Distributor
At Kenmore Station Kenmore 0480

BARGAINS

1927 Chevrolet Coupe	$550
1927 Ford 4-door Sedan	495
1927 Chevrolet Sedan	495
1927 Ford Coupe	395
1927 Chevrolet Coupe	395
1926 Chevrolet Coupe	395
CHAMAN PAIGE CO. OF B. C.	
1926 Paige Sedan	$895

NASH SIX $395
4-Door Coupe Sedan
Exceptional steam jacket and pot, paint and tires like new, trunk, disc wheels, runningboards, also 4 others. Terms. A. J. Brown Co., 660 Beacon st., Kenmore Station, Tel. Kenmore 0080.

CHEVROLET TOURINGS
We have 2 late 1924 tourings in very good running order and ready to go; price only $25 and $35 each. Reeves Motor Co., 170 Main st., Malden. Tel. 3788 or 3411.

BIG SALE
SPORT ROADSTERS
ALL MAKES AND MODELS
FANEUIL MOTOR MART
322 Washington st., Brighton, Bighton 2000

PONTIAC LANDAU SEDAN
Five good tires. Does finish like new; has all accessories; all necessary extras; motor in perfect condition; a real buy at $595. Charlestown, Tel. Charlestown 0100.

1928 Hudson Brougham $665
Original paint, 5 new tires, all kinds extras, absolutely guaranteed 10 months out.

LUNA PARK GARAGE
558-566 Ocean Ave. Revere 134

1927 CHEVROLET SEDAN, $485
Driven only 10,000 miles, looks and runs like new; motor perfect; new tires; a real buy at this price.

1925 MODEL BUICK
Black 5-pass.; 5 major shock absorbers; paint, tires like new; perfect running condition. Original cost of car $2400; sell for $395. Inspection cheerfully given.

'27 ESSEX COACH
Late model, 5-pass. coach; has all accessories; driven only 8,750 miles; looks and runs like new; a real buy at $495. Cambridge Motor Co., 2 Main st., Cambridge.

MAXWELL CLUB SEDAN
1926; driven only 9000 miles; looks and runs like new; equipped with 5 balloon tires; motor in perfect condition. Harbor-Lunar Co., 1000 Commonwealth ave., Brighton. Tel. Stadium 0100.

1927 ESSEX COACH $415
Has been completely overhauled by private party; owned; cannot be told from new. R. F. Co., 1000 Commonwealth ave. Brighton. Tel. Stadium 0100.

A USED CAR IS A GOOD BUY WITH MISSION GUARANTEE—REMOVED GILCHRIST—DEPENDABLE MODELS
MISSION CAR SALESROOM, 780 Beacon st.

1927 CHEVROLET COACH $395
Completely gone over; new tires; motor in perfect condition; looks and runs like new; a real buy at this price. Harbor-Lunar Co., 1000 Commonwealth ave., Brighton. Tel. Stadium 0100.

ESSEX COACH 1926, model A-4 throughout. Only $265. "United" Motors, Inc., Hub. 5430.

MISSION—PHAETON, 1927, stretch; A-1 condition; tires, top, paint, motor; a real buy. Call Beach 1850.

JEWETT SEDAN, 1926—Has balloon tires, heater, trunk and rear; in perfect shape, $355; terms. 118 Brighton ave., Allston. Stadium 0222.

ESSEX COACH 1926, model A-4 throughout. Only $265. "United" Motors, Inc., Hub. 5430.

MISSION—PHAETON, 1927, stretch; A-1 condition; tires, top, paint, motor; a real buy. Call Beach 1850.

JEWETT SEDAN, 1926—Has balloon tires, heater, trunk and rear; in perfect shape, $355; terms. 118 Brighton ave., Allston. Stadium 0222.

1927 CHEVROLET COACH $395
Completely gone over; new tires; motor in perfect condition; looks and runs like new; a real buy at this price. Harbor-Lunar Co., 1000 Commonwealth ave., Brighton. Tel. Stadium 0100.

1927 ESSEX COACH $415
Has been completely overhauled by private party; owned; cannot be told from new. R. F. Co., 1000 Commonwealth ave. Brighton. Tel. Stadium 0100.

A USED CAR IS A GOOD BUY WITH MISSION GUARANTEE—REMOVED GILCHRIST—DEPENDABLE MODELS
MISSION CAR SALESROOM, 780 Beacon st.

1927 CHEVROLET COACH $395
Completely gone over; new tires; motor in perfect condition; looks and runs like new; a real buy at this price. Harbor-Lunar Co., 1000 Commonwealth ave., Brighton. Tel. Stadium 0100.

ESSEX COACH 1926, model A-4 throughout. Only $265. "United" Motors, Inc., Hub. 5430.

MISSION—PHAETON, 1927, stretch; A-1 condition; tires, top, paint, motor; a real buy. Call Beach 1850.

JEWETT SEDAN, 1926—Has balloon tires, heater, trunk and rear; in perfect shape, $355; terms. 118 Brighton ave., Allston. Stadium 0222.

1927 CHEVROLET COACH $395
Completely gone over; new tires; motor in perfect condition; looks and runs like new; a real buy at this price. Harbor-Lunar Co., 1000 Commonwealth ave., Brighton. Tel. Stadium 0100.

1927 ESSEX COACH $415
Has been completely overhauled by private party; owned; cannot be told from new. R. F. Co., 1000 Commonwealth ave. Brighton. Tel. Stadium 0100.

A USED CAR IS A GOOD BUY WITH MISSION GUARANTEE—REMOVED GILCHRIST—DEPENDABLE MODELS
MISSION CAR SALESROOM, 780 Beacon st.

1927 CHEVROLET COACH $395
Completely gone over; new tires; motor in perfect condition; looks and runs like new; a real buy at this price. Harbor-Lunar Co., 1000 Commonwealth ave., Brighton. Tel. Stadium 0100.

ESSEX COACH 1926, model A-4 throughout. Only $265. "United" Motors, Inc., Hub. 5430.

MISSION—PHAETON, 1927, stretch; A-1 condition; tires, top, paint, motor; a real buy. Call Beach 1850.

JEWETT SEDAN, 1926—Has balloon tires, heater, trunk and rear; in perfect shape, $355; terms. 118 Brighton ave., Allston. Stadium

EDITORIAL PAGE OF THE ☆ ☆ BOSTON SUNDAY EVENING AMERICAN ☆ ☆ BOSTON, APRIL 23, 1928

THE BOSTON AMERICAN'S PLATFORM FOR BOSTON AND NEW ENGLAND

For BOSTON:
1—Clean streets.
2—Solution of traffic and parking problems.
3—Better pay for honest public service.
4—An airport SECOND TO NONE.
5—Erection of a MUNICIPAL AUDITORIUM to compare with any in the land, in order that Boston, properly supplied with first-class hotels, may be the premier convention city of the U. S. A.

For NEW ENGLAND:
1—Weld the six States into a unit through the activities of the New England Council, thus creating a community consciousness.
2—Promote intercourse with Central and South America, encouraging New Englanders to "turn to the sea" again.
3—Keeping everlastingly at the job of telling the rest of the country all about our unique advantages as Summer and Winter Playground of the Nation.
4—Foster the prosperity of our industries through (1) greater efficiency in production and (2) the use of modern methods in merchandising.
5—Promote in every way such natural resources as forests, water powers and fisheries.
6—Assist New England agriculture to better marketing methods.

Fuller for Hoover

And Against the Nomination of Presidents "In a Back Room at 2 A. M."

Urging his fellow-Republicans to declare their preference for Hoover in tomorrow's primary, Governor Fuller prints as an advertisement today the Saturday Evening Post article, "Hoover—a National Asset," which appeared in these columns on Saturday as an editorial.

The Fuller advertisement, following so swiftly upon President Coolidge's request to the people of his home State to disregard the "draft" talk, opens wide the way to every member of the Grand Old Party who wants to make certain that the nomination at Kansas City will not be made at 2 o'clock in the morning by the "gang in the back room."

Secretary Hoover's opponents within his party are mainly the VERY practical politicians, who complain that he will not "play" with them.

What they mean is that they cannot HANDLE him.

Only two of the eight Massachusetts candidates for places among the Republican Big Eight—the delegates-at-large—are known to be in favor of Hoover's nomination.

These two are Senator Gillett and the Rev. Frederick L. Anderson.

Only ONE is PLEDGED to Hoover.

That one is DR. ANDERSON.

Every Republican who favors the nomination of the Secretary of Commerce should go to the polls tomorrow, write the name of Hoover in the space he will find ruled off for the purpose and VOTE FOR ANDERSON AND GILLETT.

He must be sure NOT to vote for more than seven of the eight candidates for delegate-at-large. There has been some talk of the use of "bullets." That is, of voting for Dr. Anderson only, and letting the "slate" take its chances. For himself, Dr. Anderson has stated his belief that former Senator William M. Butler should have a place on the delegation because of his position as Chairman of the National Committee and that—because of that position—Mr. Butler has acted fairly and wisely in not naming his preference for the nomination.

A great opportunity lies before the Massachusetts Republicans. By piling up mountain of votes for Hoover tomorrow they will give new life to the Hoover movement, influence primaries and conventions yet to be held and muzzle, cripple or paralyze the "back-room" boys.

The problem placed before our DEMOCRATIC friends by the preferential primary is not of the same variey. Reports from that camp are all to the effect that Massachusetts is "sewed up" for Smith. Of 105 aspirants for the 72 places in the delegation to Houston all but four or five are "pledged" to the New York Governor.

The Democratic primary, then, is a scramble for tickets to the Smith band-wagon. The Republican primary will be a test of citizenship. Governor Fuller has described it in a paragraph:

"Unless the people want their candidates beholden to the politicians and interested groups, or picked for them in a back room at 2 o'clock in the morning, then they should interest themselves in throwing the weight of their influence toward nominating men of independence, ability and distinction in the primary."

A Bull Moose "Party"

How to Cross a Maine Lake

Dr. Howard A. Thompson, of Nashua, N. H., is a gentleman we should like to know.

Elected last week to the presidency of the Hillsborough County Fish and Game Protective Association the young doctor confessed to a most unusual ambition:

"Before I die—and I may die doing it—I want to leap from the bank of a lake onto the back of a moose and have him carry me out into the lake. That is the one thing in life I want to do.

"I want to go up on the bank of one of the lakes in the wilderness and have a moving picture man with me, so that if I do not come out of it alive he will have the film to prove that I did it.

Then I want to leap down off the cliff squarely on the back of a big bull moose in the lake. Let him carry me out into the lake if he wants or up into the woods. The woods would be much more dangerous and less likely to show for the pictures.

"But what I want is for the moose to swim out into the lake with me on his back. It may be my last look at life, but I would be content to die like that."

We saw the very bull for the purpose last November on Lake Moxie—the name is correct—in what is known as the "upper Kennebec country," of which Bingham may be called the center.

Moxie is nine miles long, but nowhere more than a mile wide. It is easily navigated in canoe or rowboat, which should be a big help to the movie man. Deer are plentiful and if the same big bull moose is not receiving there are bear and bobcats about.

Take the Jackman-Quebec road to The Forks; Lake Moxie station is but six miles further on—over a good road—at the foot of the lake.

It is good to be alive and read that young men still have their dreams. We had supposed that ambitions like this went out ten years ago.

Clem Hawley would like to know a man whose idea of perfect bliss is taking a nap on the back of a bull moose making its way across Lake Moxie. In his younger days, Clem was always up to such didoes. HIS ambition used to be to be photographed blowing peas into a lion's eye while riding in a howdah on the back of the biggest and wildest elephant in Africa.

Mr. Hawley never could find the photographer.

Summer Vacation

Maine Desires the Pleasure of Your Company

Oldfarm at Bar Harbor MAY be this year's Summer White House, after all. For the time being the promoters of the hope find encouragement in the fact that the President has NOT said "no."

Continued in Last Two Columns.

More First Pictures From Greenly -:- By FRANKLIN COLLIER

NATIVES OF GREENLY ISLAND, WHO TURNED OUT TO GREET THE BREMEN.
MAJOR FITZMAURICE ASKING A NATIVE OF GREENLY ISLAND THE DIRECTION TO THE NEAREST "PUB."
BREMEN'S CREW, AND THE FIRST MEN OUTSIDE THE ISLAND TO VISIT THEM, TAKEN IN FRONT OF A BARN.
OTTO CROLL MAY NOT BE AMONG THE FIRST TO FLY FROM EUROPE TO AMERICA, BUT HE WAS THE FIRST TO BE THROWN OUT OF A PICTURE OF THE FIRST CREW.
BREMEN BRACED UP BY TIMBERS
NATIVE DOGS WHICH BARKED A GREETING TO THE FLIERS

MORALS ARE ALLIED TO MANNERS

By DR. FRANK CRANE

DR. KNIGHT DUNLAP, a Johns Hopkins University psychologist, says in a recent issue of the Journal of General Psychology that public nudity is coming soon and that it won't hurt morals either.

He says it may sound merely facetious, but it is metaphorically and literally true that every time a woman lifts her skirts the moralists shiver.

Some years ago shoulder puffs and baggy sleeves were denounced as indecent and ungodly. People used to shudder over the one-piece bathing suit and bobbed hair, which once was thought to flaunt indecency and threaten the foundations of morality, is now quite common and harmless.

Some years ago putting the hair on top of the head was looked upon with superior disapproval.

As a matter of fact it does not make much difference to morals how much or what part of the body is exposed. What makes the difference is whether or not more is being exposed than you are used to.

Morals are akin to the word mores, which means manners, and somehow morals are very closely allied to manners and customs.

Some wise man said that morality is different beyond the Pyranees, by which he meant that what is moral in one place may be considered immoral in another.

The main thing in morals is to keep on doing as you have been doing.

If a man appeared at a formal dinner function without a necktie and with a Byronnic collar open in front he would shock us, and if he showed up on the golf links or tennis court in a dress suit and stiff shirt he would be equally ridiculous.

As a matter of fact, almost all law is a crystallization of custom. Men do not show as much objection to your doing what is wrong as they object to your doing what you have been not doing all these years.

Christ was not crucified for any crime he had committed except the crime of not keeping step with the Scribes and Pharisees.

The average man soon finds out that it saves wear and tear and useless friction if he yields, for the most part, to custom.

Rest assured that the average woman will retain her decency and modesty, clothes or no clothes.

(Copyright, McClure Newspaper Syndicate.)

LISTEN, WORLD!

By ELSIE ROBINSON

MR. EDGAR COLTER is peeved at American newspapers.

"Our journalists should be our greatest national educators," he says. "But instead, they write drivel! They never advance an original opinion. They're a bunch of spineless yes men—" and a lot more.

And unfortunately, most of it is true.

Do our journalists write tripe? They do. And I will tell you why they write tripe.

YOU ARE THE REASON.

Journalists do not like to write tripe. Editors do not like to publish it. Editors and journalists are, as a rule, interesting, original people with stimulating ideas. They would like to share those ideas with you. They would like to hear your opinions in return. Such discussions would be of the greatest value to the writers, to you and to the country at large.

Then why do not newspapers print such discussions?

BECAUSE YOU WON'T LET THEM.

Do you know what happens when a speaker or a writer tries to present some new viewpoint to the American public of 1928? Some viewpoint which is new and radical—a frank discussion of marriage or education, religion, patriotism, or sex, for example. What happens when that viewpoint appears in print? This happens—

YOU RAISE CAIN.

You do not merely disagree with the viewpoint, you do not exchange that lively argument which would be so profitable for all of us. No. You act like a bunch of bad sports.

You at once write anonymous letters to the editor and threaten to cancel your subscription. You meet and draw up resolutions condemning the speaker. You yell to high heaven that he has endangered the sanctity of the American home. Why? Because he hasn't agreed with you. That's why.

Perhaps you, individually, do not do these things. But you collectively do them, every day in the week. After which demonstration, does not the editor call in the rash journalist and reward him with kisses and a bonus? Yes, he does NOT! Instead, he gives you what you want.

AND YOU WANT TRIPE!

As a consequence, American opinion is today dominated by a lot of ignorant, intolerant sore heads who are making a farce of our most treasured tradition—the tradition of free speech. They are unable to do any thinking themselves and they do not intend that anyone else shall do any.

THERE IS JUST ONE SUBJECT WHICH IT IS SAFE TO DISCUSS IN THIS LAND OF THE FREE AND THE HOME OF THE BRAVE

—AND THAT'S THE WEATHER. And it isn't even safe to do that unless you've got the Chamber of Commerce behind you and the endorsement of the Better Business Association.

No, I'm not writing this because I'm mad. I'm writing this because I believe that you're capable of better things. Take my stuff, for example. You let me get by with murder and you almost never have me fired. But I've trusted you from the beginning. I've felt that you aren't as dumb as some of you act. And I'm quite sure that you'll take care of these boa weevils when you once realize what they're doing to your country's reputation. So I'm telling you. And I'll probably get the can as a result. But it will be worth it.

Copyright, 1928, King Features Synd. Inc.

New York Day by Day

O. O. McINTYRE

NEW YORK, April 23—Diary of a modern Pepys: Early out, and met a venerable gentleman wearing a shoulder cape, and no article of dress has such quaint dignity. And so to breakfast with Floyd Gibbons and for a long walk on the lower East Side.

Later to call on a gentleman with whom I used to play marbles, and he is now an astronomer of note, so grave and sedate I felt silly. Lunched with my mother-in-law at Frank Case's inn and had two helpings of the best floating island I ever tasted.

In the evening to give Irvin Cobb an ebony cane purchased abroad, and he seemingly so pleased I wished I had brought him a half dozen. Home to labor, which I have neglected for three days, what with gadding here, there and seeing the plays. So to bed.

ADD-UP-AND-SWOON-NOTE: The telephone bill of a New York hotel guest last week amounted to $1,122. It was paid by an Englishman who called up London six times. He must have been out of his head.

IT IS in the smartest hotels petty deceits are practiced on telephone operators. A favorite is to call a number, get it, wait a while, and call a new number with, "Please ring them again. They didn't answer." The operators, being polite girls, do not dispute the matter, but the added call goes on the bill "all-rightie."

AS A sight seeing reporter I accompanied a policeman in a middle western city to a call from a water front boarding house. In a dim-lit hall a frightened landlady was standing over a sprawling figure on the floor. His head was drawn back and his mouth twisted into a leery sardonic grin. Risus sardonicus, medicos call it. His muscles were stiff and hard as a board. It developed he was a boarder, and coming in late had gone to the kitchen and eaten from a bowl on a table. It was a mixture of lamb and strychnine to kill rats, carelessly left there. A few nights ago I saw the same landlady, expensively gowned, sitting in a box at a theater. An acquaintance told me she was the wife of a rich New Yorker who sat beside her. A coincidence was that an incident in the play centered around an accidental poisoning by strychnine.

NEARLY all New York's cartoonists are golfers. Many claim their best ideas come while swinging around the course. We had an idea concentration was absolutely necessary to beat golfing. And beat columning consists in writing better paragraphs than this.

THERE is a hush in the tearooms. After the war, tea drinking spread in New York as fire in dry grass. The big hotel dining rooms were filled at the 5 o'clock hour. But in the last few months crowds have dwindled. No one knows why, and few seem to care.

ACTORS are reputed flops in business, and yet a number have stepped out and made a place in the mercantile world. The latest is Wellington Cross, well known on the vaudeville and legitimate stage. He was sent to London about a year ago to manage a chain of shops specializing in beauty preparations. Word comes back to Broadway he has been a whopping success and is to be taken into the firm.

ONE of Broadway's roystering comedians has been on the water wagon for nearly a year. His sudden turn from the cups took place in a theatrical club. He was having a highball when a friend inquired if he had heard the fate of a close friend in Los Angeles. The friend was an actor who received a long prison term as the outcome of a drunken Hollywood brawl. The comedian set down his half raised glass and said he was through with drink for all time. And he has not touched a drop since.

Copyright, 1928, by the McNaught Syndicate, Inc.

OH, THESE WOMEN!

By Leola Allard

JOE McDONAAD of Pea Wee Valley, Kentucky, knows a very old lady who says that she always lives each day as if it were her last day on earth. She has lived to be 90 and has always been happy.

"I don't know how she does it," says Joe, "but if I could do that I know a certain orchestra I'd have follow me around all day."

The 90-year-old lady explained that she thought regrets that made for unhappiness were usually founded on sins of omission. A balm to many an aching conscience is that dear lady.

A smart little girl from Texas, named Flo, says she knows how to keep men from becoming bald, and whether her hair tonic is any good or whether she is so entertaining the men laugh till they get up circulation and their hair just naturally grows hasn't been determined. At any rate she has a thriving business and the men flock to Flo for their weekly hair treatments.

Shelby Worral of Galveston, Tex., married Pat Somerset, labelled "international actor and heart-breaker." The girl filed suit for divorce in Los Angeles after four months of marriage. She says he beat her in San Francisco two days before.

With him so traveled, and with all his knowledge, you'd think he could have thought twice before he lit into a girl from that state. There is only one greater mistake than striking a woman from Texas, and that is striking her in Texas. Things happen immediately when you do.

A lady was getting her shoes shined in a Michigan boulevard hotel in Chicago and she said to the old colored man who was doing a very fine job: "You certainly know how to shine shoes, don't you?"

"Missus," said the old darkey, "I comes from a place where you got to be right or get out. They don't stand no nonsense."

"And where is that?" asked the lady.

"That's Texas," said the darkey. "I certainly loves that Dallas. The hotter it gets the better you feel." It's peculiar, but its just that way.

Summer Vacation

Continued from First Two Columns

Mr. Coolidge's secretary writes to President West of the State Chamber of Commerce that it will be some time before the President can reach a decision.

After the Black Hills and White Pine Camp, his friends in New England, who number approximately 8,182,000, believe the President and Mrs. Coolidge to be entitled to a vacation "at home."

There may be gold in the Dakota hills but what is that in comparison to the sunshiny days, entrancing nights, cool sea breezes, bracing air, winding trails, beautiful estates, beckoning roads, echoing gorges, boisterous waterfalls, foam-flecked pools, glistening beaches, secluded coves and surf-battered promontories which charm and mystify the visitor to Mount Desert Island?

The invitation to Maine was delivered to the President early in the month by Governor Ralph O. Brewster, who authorizes this newspaper to extend the invitation to all other Americans.

Nowhere in the United States is scenery more varied and charming or Summer more congenial than in Maine.

The latchstring is out. A friendly welcome is assured. Maine invites you all!